

|   |   |                  |
|---|---|------------------|
| <b>REPORT OF GROUP DIRECTOR, NEIGHBOURHOODS AND HOUSING</b>                                   |   |                  |
| <b>LICENSING SUB-COMMITTEE:</b><br>07/08/2019   | <b>Classification</b><br>DECISION                       | <b>Enclosure</b> |
| <b>Application for a Premises Licence</b><br><br>La Spiga Pasta, 39 Scrutton Street, EC2A 4HU | <b>Ward(s) affected</b><br><br>Hoxton East & Shoreditch |                  |

### 1. SUMMARY

|  |   |
|--|---|
| <b>Applicant(s)</b> Fabio Settembre  | <b>In SPA</b> No  |
| <b>Date of Application</b><br>08/06/2019   | <b>Period of Application</b><br>Permanent   |
| <b>Proposed licensable activity</b><br><br>Supply of Alcohol (On and Off Premises) |   |
| <b>Proposed hours of licensable activities</b>                                     |   |
| <b>Supply of Alcohol</b><br><br><b>INDOOR:</b>                                     | <b>Standard Hours:</b><br>Mon 10:00-22.30<br>Tue 10:00-22:30<br>Wed 10:00-22.30<br>Thu 10:00-22.30<br>Fri 10:00-22.30<br>Sat 10:00-22.30<br>Sun 10:00-22.30 |
| <b>The opening hours of the premises</b>   |   |
| <b>INDOOR</b>  | <b>Standard Hours:</b><br>Mon 07:00-23:00<br>Tue 07:00-23:00<br>Wed 07:00-23:00<br>Thu 07:00-23:00<br>Fri 07:00-23:00<br>Sat 08:00-23:00<br>Sun 08:00-23:00 |
| <b>Capacity:</b> Not known   |   |

|                                 |  |
|---------------------------------|--|
| <b>Policies Applicable</b>      | LP1 (General Principles), LP2 (Licensing Objectives), LP3 (Core Hours), LP11 (Cumulative Impact - General)   |
| <b>List of Appendices</b>       | A – Application for a premises licence and supporting documents<br>B – Representations from other persons<br>C – Location map  |
| <b>Relevant Representations</b> | <ul style="list-style-type: none"> <li>• Environmental Health Authority (Environmental Protection and Environmental Enforcement)</li> <li>• Police</li> <li>• Other Persons</li> </ul> |

## 2. APPLICATION

- 2.1 Fabio Settembre has made an application for a premises licence under the Licensing Act 2003:
- To authorise the supply alcohol for consumption on and off the premises
- 2.2 The application is attached as Appendix A. The proposed hours for sale of alcohol have been amended to those described in para.1 above following agreement with the police. The applicant has agreed conditions to be included on licence with responsible authorities. (See para 8.1 below).

## 3. CURRENT STATUS / HISTORY

- 3.1 The premises are not currently licensed for any activity.
- 3.2 Temporary Event Notices for the premises have been given as follows:

| <b>Start date</b> | <b>End date</b> | <b>Start time</b> | <b>End time</b> |
|-------------------|-----------------|-------------------|-----------------|
| 20/03/2019        | 20/03/2019      | 17.30             | 23.59           |
| 16/04/2019        | 19/04/2019      | 11.00             | 23.59           |
| 02/05/2019        | 04/05/2019      | 11.00             | 23.59           |
| 05/06/2019        | 07/06/2019      | 10.00             | 23.00           |
| 09/07/2019        | 13/07/2019      | 10.00             | 23.59           |

## 4. REPRESENTATIONS: RESPONSIBLE AUTHORITIES

| <b>From</b>  | <b>Details</b>   |
|--|--|
| Environmental Health Authority (Environmental Protection)  | Representation withdrawn following acceptance of proposed condition (see para 8.1 below) |
| Environmental Health Authority (Environmental Enforcement) | No representation received   |
| Environmental Health Authority (Health & Safety)           | No representation received<br>Have confirmed no representation on this application       |
| Weights and Measures (Trading Standards)                   | Have confirmed no representation on this application                                     |

|                               |  |
|-------------------------------|--|
| Planning Authority            | Have confirmed no representation on this application   |
| Area Child Protection Officer | No representation received   |
| Fire Authority                | Have confirmed no representation on this application   |
| Police                        | Representation withdrawn following acceptance of proposed conditions and reduction of hours for sales of alcohol |
| Licensing Authority           | Have confirmed no representation on this application   |
| Health Authority              | Have confirmed no representation on this application   |

## 5. REPRESENTATIONS: OTHER PERSONS

| From   | Details  |
|--|--|
| 9 representation received from and on behalf of local residents.<br>(Appendices B1-B9) | Representations received on the grounds of The Prevention of Crime and Disorder, Public Safety, Prevention of Public Nuisance, The Protection of Children from Harm and Cumulative Impact. |

## 6. GUIDANCE CONSIDERATIONS

- 6.1 The Licensing Authority is required to have regard to any guidance issued by the Secretary of State under the Licensing Act 2003.

## 7. POLICY CONSIDERATIONS

- 7.1 Licensing Sub-Committee is required to have regard to the London Borough of Hackney's Statement of Licensing Policy ("the Policy") adopted by the Licensing Authority.
- 7.2 The Policy applies to applications where relevant representations have been made. With regard to this application, policies LP1 (General Principles), LP2 (Licensing Objectives), LP3 (Core Hours) and LP11 (Cumulative Impact - General) are applicable.

## 8. OFFICER OBSERVATIONS

- 8.1 If the Sub-Committee is minded to approve the application, the following conditions should be applied the licence:

### Supply of Alcohol (On/Both)

1. No supply of alcohol may be made under the premises licence:
  - (a) At a time when there is no designated premises supervisor in respect of the premises licence.
  - (b) At a time when the designated premises supervisor does not hold a personal licence or his personal licence is suspended.
2. Every supply of alcohol under the premises licence must be made or authorised by a person who holds a personal licence.

3. (1) The responsible person must ensure that staff on relevant premises do not carry out, arrange or participate in any irresponsible promotions in relation to the premises.

(2) In this paragraph, an irresponsible promotion means any one or more of the following activities, or substantially similar activities, carried on for the purpose of encouraging the sale or supply of alcohol for consumption on the premises -

(a) games or other activities which require or encourage, or are designed to require or encourage, individuals to;

(i) drink a quantity of alcohol within a time limit (other than to drink alcohol sold or supplied on the premises before the cessation of the period in which the responsible person is authorised to sell or supply alcohol), or

(ii) drink as much alcohol as possible (whether within a time limit or otherwise);

(b) provision of unlimited or unspecified quantities of alcohol free or for a fixed or discounted fee to the public or to a group defined by a particular characteristic in a manner which carries a significant risk of undermining a licensing objective;

(c) provision of free or discounted alcohol or any other thing as a prize to encourage or reward the purchase and consumption of alcohol over a period of 24 hours or less in a manner which carries a significant risk of undermining a licensing objective;

(d) selling or supplying alcohol in association with promotional posters or flyers on, or in the vicinity of, the premises which can reasonably be considered to condone, encourage or glamorise anti-social behaviour or to refer to the effects of drunkenness in any favourable manner.

(e) dispensing alcohol directly by one person into the mouth of another (other than where that other person is unable to drink without assistance by reason of a disability).

4. The responsible person must ensure that free potable water is provided on request to customers where it is reasonably available.

5.5.1. The premises licence holder or club premises certificate holder must ensure that an age verification policy is adopted in respect of the premises in relation to the sales or supply of alcohol.

5.2 The designated premises supervisor in relation to the premises licences must ensure that the supply of alcohol at the premises is carried on in accordance with the age verification policy.

5.3. The policy must require individuals who appear to the responsible person to be under 18 years of age (or such older age as may be specified in the policy) to produce on request, before being served alcohol, identification bearing their photograph, date of birth and either:-

(a) a holographic mark or

(b) an ultraviolet feature

6. The responsible person must ensure that:

a) where any of the following alcoholic drinks is sold or supplied for consumption on the premises (other than alcoholic drinks sold or supplied having been made up in advance ready for sale or supply in a securely closed container) it is available to customers in the following measures:

• beer or cider: 1/2 pint;

- gin, rum, vodka or whisky: 25ml or 35ml; and
  - still wine in a glass: 125ml; and
- b) these measures are displayed in a menu, price list or other printed material which is available to customers on the premises; and
- c) where a customer does not in relation to a sale of alcohol specify the quantity of alcohol to be sold, the customer is made aware that these measures are available.

### Minimum Drinks Pricing

7. 7.1 A relevant person shall ensure that no alcohol is sold or supplied for consumption on or off the premises for a price which is less than the permitted price.

7.2 For the purposes of the condition set out in paragraph 7.1 above -

(a) "duty" is to be construed in accordance with the Alcoholic Liquor Duties Act 1979;

(b) "permitted price" is the price found by applying the formula -  $P = D + (D \times V)$

Where -

(i) P is the permitted price,

(ii) D is the rate of duty chargeable in relation to the alcohol as if the duty were charged on the date of the sale or supply of the alcohol, and

(iii) V is the rate of value added tax chargeable in relation to the alcohol as if the value added tax were charged on the date of the sale or supply of the alcohol;

(c) "relevant person" means, in relation to premises in respect of which there is in force a premises licence -

(i) the holder of the premises licence,

(ii) the designated premises supervisor (if any) in respect of such a licence, or

(iii) the personal licence holder who makes or authorises a supply of alcohol under such a licence;

(d) "relevant person" means, in relation to premises in respect of which there is in force a club premises certificate, any member or officer of the club present on the premises in a capacity which enables the member or officer to prevent the supply in question; and

(e) "value added tax" means value added tax charged in accordance with the Value Added Tax Act 1994.

7.3 Where the permitted price given by Paragraph 7.2(b) above would (apart from this paragraph) not be a whole number of pennies, the price given by that sub-paragraph shall be taken to be the price actually given by that sub-paragraph rounded up to the nearest penny.

7.4 (1) Sub-paragraph 7.4(2) below applies where the permitted price given by Paragraph 7.2(b) above on a day ("the first day") would be different from the permitted price on the next day ("the second day") as a result of a change to the rate of duty or value added tax.

(2) The permitted price which would apply on the first day applies to sales or supplies of alcohol which take place before the expiry of the period of 14 days beginning on the second day.

### **Conditions derived from operating schedule**

8. The premises shall install and maintain a comprehensive CCTV system as per the minimum requirements of a Metropolitan Police Crime Prevention Officer. All public areas and each entry and exit points will be covered enabling frontal identification of every person entering in any light condition. The CCTV system shall continually record whilst the premises is open for

licensable activities and during all times when customers remain on the premises. All recordings shall be stored for a minimum period of 31 days with date and time stamping. Recordings shall be made available immediately upon the request of Police or authorised officer.

9. There shall be a staff member from the premises who is conversant with the operation of the CCTV system on the premises at all times when the premises are open to the public. This staff member must be able to show a Police or authorised council officer recent data or footage when requested.

10. Signs will be prominently displayed at all entrance and exit points reminding customers to leave quietly and respect local residents.

11. A Challenge 25 proof of age scheme shall be operated at the premises where the only acceptable forms of identification are recognised photographic identification cards, such as driving licence or passport.

12. An incident log shall be kept at the premises, and made available on request to an authorised officer of the council or the police, which will record the following.

- a. All crimes reported:
- b. All ejections of patrons
- c. Any complaints received.
- d. Any incidents of disorder.
- e. Seizure of drugs or offensive weapons.
- f. Any faults in the CCTV system.
- g. Any refusal of the sale of alcohol.
- h. Any visit by a relevant authority or emergency service.

13. Premises to operate zero tolerance policy to drugs and comply with Hackney Police Drugs and Weapons policy where appropriate.

14. All instances of crime and disorder to be reported by the Designated Premises Supervisor or responsible member of staff to an agreed police contact point, as agreed with the police.

15. All staff shall receive training on the legislation relating to the sales of alcohol to underage persons and drunken persons and shall have refresher training every 12 months. There shall be written records of such training which will be kept on the premises and produced to a police officer or other authorised officer upon request.

16. There shall be no glass, or open containers taken outside of the premises at any time. Save for the designated seating area at the front of the premises.

17. All alcohol should be served to seated customers only and as an ancillary to food.

18. The Licensee shall instruct member of staff to make regular checks of the area immediately outside the premises and remove any litter, bottles and glasses emanating from the premises. A final check should be made at close of business.

19. The Licensee shall provide a safe receptacle for cigarette ends to be placed outside for the use of customers, such receptacle being carefully placed so as not to cause an obstruction or trip.

20. Maximum of 6 people is to use the designated smoking area (front of the shop and corner of Scrutton Street and New Place) at any one time

## **9. REASONS FOR OFFICER OBSERVATIONS**

9.1 Conditions 8 to 19 above have been proposed by the Police and 20 by Environmental Protection. The proposed conditions have been accepted by the applicant.

## **10. LEGAL COMMENTS**

10.1 The Council has a duty as a Licensing Authority under the Licensing Act 2003 to carry out its functions with a view to promoting the following 4 licensing objectives;

- The Prevention of Crime and Disorder
- Public Safety
- Prevention of Public Nuisance
- The Protection of Children from Harm

10.2 It should be noted that each of the licensing objectives have equal importance and are the only grounds upon which a relevant representation can be made and for which an application can be refused or terms and conditions attached to a licence.

## **11. HUMAN RIGHTS ACT 1998 IMPLICATIONS**

11.1 There are implications to;

- **Article 6** – Right to a fair hearing
- **Article 14** – Not to discriminate
- Balancing: **Article 1**- Peaceful enjoyment of their possession (i.e. a licence is defined as being a possession) with **Article 8** – Right of Privacy (i.e. respect private & family life) to achieve a proportionate decision having regard to the protection of an individuals rights against the interests of the community at large.

## **12. MEMBERS DECISION MAKING**

### **A. Option 1**

**That the application be refused**

### **B. Option 2**

**That the application be approved, together with any conditions or restrictions which Members consider necessary for the promotion of the Licensing objectives.**

## **13. CONCLUSION**

13.1 That Members decide on the application under the Licensing Act 2003.

|   |   |
|---|---|
| <b>Group Director, Neighbourhoods and Housing</b> | Kim Wright  |
| <b>Lead Officer (holder of original copy):</b>    | Mike Smith<br>Principal Licensing Officer<br>Licensing Service<br>1 Hillman Street E8 1DY<br>Telephone: 020 8356 4973 |

### **LIST OF BACKGROUND PAPERS RELATING TO THIS REPORT**

The following document(s) has been relied upon in the preparation of the report.

| <b>Description of document</b>  | <b>Location</b>  |
|---|--|
| <b>Office File:</b><br>La Spiga Pasta,<br>39 Scrutton Street,<br>EC2A 4HU | Licensing Service<br>1 Hillman Street<br>London E8 1DY |

#### **Printed matter**

Licensing Act 2003

LBH Statement of Licensing Policy



# APPENDIX A

**Hackney**  
LA01

**Application for a premises licence to be granted under the Licensing Act 2003**

**PLEASE READ THE FOLLOWING INSTRUCTIONS FIRST**

Before completing this form please read the guidance notes at the end of the form. If you are completing this form by hand please write legibly in block capitals. In all cases ensure that your answers are inside the boxes and written in black ink. Use additional sheets if necessary.

You may wish to keep a copy of the completed form for your records.

I/We Mr Fabio Settembre

*(Insert name(s) of applicant)*

**apply for a premises licence under section 17 of the Licensing Act 2003 for the premises described in Part 1 below (the premises) and I/we are making this application to you as the relevant licensing authority in accordance with section 12 of the Licensing Act 2003**

**Part 1 – Premises details**

|  |               |                 |                 |
|--|---------------|-----------------|-----------------|
| Postal address of premises or, if none, ordnance survey map reference or description<br>La Spiga Pasta |               |                 |                 |
| 39 SCRUTTON STREET<br>HACKNEY<br>LONDON  |               |                 |                 |
| <b>Post town</b>   | <b>LONDON</b> | <b>Postcode</b> | <b>EC2A 4HU</b> |

|   |         |
|---|---------|
| Telephone number at premises (if any)   |         |
| Non-domestic rateable value of premises | £20,000 |

**Part 2 - Applicant details**

Please state whether you are applying for a premises licence as **appropriate** **Please tick as**

|    |   |                                     |                             |
|----|---|-------------------------------------|-----------------------------|
| a) | an individual or individuals *                        | <input checked="" type="checkbox"/> | please complete section (A) |
| b) | a person other than an individual *                   |                                     |                             |
|    | i. as a limited company/limited liability partnership | <input type="checkbox"/>            | please complete section (B) |

|     |      |   |                          |                             |
|-----|------|---|--------------------------|-----------------------------|
|     | ii.  | as a partnership (other than limited liability)   | <input type="checkbox"/> | please complete section (B) |
|     | iii. | as an unincorporated association or   | <input type="checkbox"/> | please complete section (B) |
|     | iv.  | other (for example a statutory corporation)   | <input type="checkbox"/> | please complete section (B) |
| c)  |      | a recognised club   | <input type="checkbox"/> | please complete section (B) |
| d)  |      | a charity   | <input type="checkbox"/> | please complete section (B) |
| e)  |      | the proprietor of an educational establishment  | <input type="checkbox"/> | please complete section (B) |
| f)  |      | a health service body   | <input type="checkbox"/> | please complete section (B) |
| g)  |      | a person who is registered under Part 2 of the Care Standards Act 2000 (c14) in respect of an independent hospital in Wales   | <input type="checkbox"/> | please complete section (B) |
| ga) |      | a person who is registered under Chapter 2 of Part 1 of the Health and Social Care Act 2008 (within the meaning of that Part) in an independent hospital in England | <input type="checkbox"/> | please complete section (B) |
| h)  |      | the chief officer of police of a police force in England and Wales  | <input type="checkbox"/> | please complete section (B) |

\* If you are applying as a person described in (a) or (b) please confirm (by ticking yes to one box below):

- I am carrying on or proposing to carry on a business which involves the use of the premises for licensable activities; or

- I am making the application pursuant to a
  - statutory function or
  - a function discharged by virtue of Her Majesty's prerogative

**(A) INDIVIDUAL APPLICANTS** (fill in as applicable)

|   |            |                             |                                     |
|---|------------|-----------------------------|-------------------------------------|
| <b>Title</b> Mr   |            |                             |                                     |
| <b>Surname</b><br>Settembre   |            | <b>First names</b><br>Fabio |                                     |
| I am 18 years old or over   |            |                             | <input checked="" type="checkbox"/> |
| <b>Date of birth</b> [REDACTED]   |            |                             |                                     |
| <b>Nationality</b> Italian  |            |                             |                                     |
| Current residential address if different from premises address  |            | [REDACTED]<br>UK-England    |                                     |
| Post town   | [REDACTED] | Postcode                    | [REDACTED]                          |
| <b>Daytime contact telephone number</b>   |            | [REDACTED]                  |                                     |
| <b>E-mail address (optional)</b>  | [REDACTED] |                             |                                     |
| <b>Where applicable (if demonstrating a right to work via the Home Office online right to work checking service), the 9-digit 'share code' provided to the applicant by that service (please see note 15 for information)</b> |            |                             |                                     |

**SECOND INDIVIDUAL APPLICANT** (if applicable)

|                           |  |                    |                    |
|---------------------------|--|--------------------|--------------------|
| <b>Title</b> Mr           |  |                    |                    |
| <b>Surname</b>            |  | <b>First names</b> |                    |
| I am 18 years old or over |  |                    | .. Please tick yes |

|   |  |            |  |
|---|--|------------|--|
| <b>Date of birth</b>  |  |            |  |
| <b>Nationality</b>  |  |            |  |
| Current postal address if different from premises address   |  | UK-England |  |
| Post town   |  | Postcode   |  |
| <b>Daytime contact telephone number</b>   |  |            |  |
| <b>E-mail address (optional)</b>  |  |            |  |
| <b>Where applicable (if demonstrating a right to work via the Home Office online right to work checking service), the 9-digit 'share code' provided to the applicant by that service (please see note 15 for information)</b> |  |            |  |

**(B) OTHER APPLICANTS**

**Please provide name and registered address of applicant in full. Where appropriate please give any registered number. In the case of a partnership or other joint venture (other than a body corporate), please give the name and address of each party concerned.**

|   |
|---|
| Name  |
| Address   |
| UK-England  |
| Registered number (where applicable)  |
| Description of applicant (for example, partnership, company, unincorporated association etc.) |
| Telephone number (if any)   |

E-mail address (optional)

### Part 3 Operating Schedule

When do you want the premises licence to start?

DD MM YYYY

03-06-2019

If you wish the licence to be valid only for a limited period, when do you want it to end?

DD MM YYYY

Please give a general description of the premises (please read guidance note 1)

Italian Restaurant and Delicatessen.

we aim to provide the homemade pasta and some Italian delicacy into the neighbourhood.

the premises has 2 separate entrances, the main one is located on Scrutton st, in this side we show and provide the food as take away as well. or coffees or soft drinks as well.

the second entrance, is for the tiny restaurant beside, a very cosy restaurant with 8 tables, where guests can relax and enjoy the Italian dishes prepared by Chef Roberto.

We intend to use the main restaurant and the Delicatessen area, for the service of alcohol as well.

we also have a large window facing Scrutton Street, and we would like the guests to enjoy the little space outside within the shop.

If 5,000 or more people are expected to attend the premises at any one time, please state the number expected to attend.

100

What licensable activities do you intend to carry on from the premises?

(Please see sections 1 and 14 and Schedules 1 and 2 to the Licensing Act 2003)

|    | <b>Provision of regulated entertainment (please read guidance note 2)</b> | <b>Please tick all that apply</b> |
|----|---|-----------------------------------|
| a) | plays (if ticking yes, fill in box A)                                     | <input type="checkbox"/>          |
| b) | films (if ticking yes, fill in box B)                                     | ..                                |
| c) | indoor sporting events (optional, fill in box C)                          | ..                                |
| d) | boxing or wrestling entertainment (if ticking yes, fill in box D)         | ..                                |
| e) | live music (optional, fill in box E)                                      | ..                                |
| f) | recorded music (if ticking yes, fill in box F)                            | ..                                |

|   |  |                                     |
|---|--|-------------------------------------|
| g)  | performances of dance (optional, fill in box G)  | ..                                  |
| h)  | anything of a similar description to that falling within (e), (f) or (g) (if ticking yes, fill in box H) | ..                                  |
| <b><u>Provision of late night refreshment</u></b> (if ticking yes, fill in box I) |  | ..                                  |
| <b><u>Supply of alcohol</u></b> (if ticking yes, fill in box J)                   |  | <input checked="" type="checkbox"/> |

**In all cases complete boxes K, L and M**

**J**

|   |       |        |   |                  |                                     |
|---|-------|--------|---|------------------|-------------------------------------|
| <b>Supply of alcohol</b><br>Standard days and timings (please read guidance note 7) |       |        | <b>Will the supply of alcohol be for consumption – please tick</b> (please read guidance note 8)  | On the premises  |                                     |
|   |       |        |   | Off the premises |                                     |
|   |       |        |   | Both             | <input checked="" type="checkbox"/> |
| Day   | Start | Finish | <b>State any seasonal variations for the supply of alcohol</b> (please read guidance note 5)  |                  |                                     |
| Mon   | 10:00 | 23:00  |   |                  |                                     |
| Tue   | 10:00 | 23:00  |   |                  |                                     |
| Wed   | 10:00 | 23:00  |   |                  |                                     |
| Thur  | 10:00 | 23:00  |   |                  |                                     |
| Fri   | 10:00 | 23:00  |   |                  |                                     |
| Sat   | 10:00 | 23:00  |   |                  |                                     |
| Sun   | 10:00 | 23:00  |   |                  |                                     |
|   |       |        | <b>Non-standard timings. Where you intend to use the premises for the supply of alcohol at different times to those listed in the column on the left, please list</b> (please read guidance note 6) |                  |                                     |

**State the name and details of the individual whom you wish to specify on the licence as designated premises supervisor (Please see declaration about the entitlement to work in the checklist at the end of the form):**

|  |            |
|--|------------|
| <b>Name</b><br>Mr Fabio Settembre                    |            |
| <b>Date of birth</b> [REDACTED]                      |            |
| Address<br>[REDACTED]<br>[REDACTED]<br>[REDACTED]    |            |
| Postcode   | [REDACTED] |
| Personal licence number (if known)<br>[REDACTED]     |            |
| Issuing licensing authority (if known)<br>[REDACTED] |            |

K

**Please highlight any adult entertainment or services, activities, other entertainment or matters ancillary to the use of the premises that may give rise to concern in respect of children (please read guidance note 9).**

NONE

L

| <b>Hours premises are open to the public</b><br>Standard days and timings (please read guidance note 7) |       |        | <b>State any seasonal variations</b> (please read guidance note 5) |
|---|-------|--------|--|
| Day   | Start | Finish |  |
| Mon   | 07:00 | ██████ |  |
|   |       | 23.00  |  |
| Tue   | 07:00 | ██████ |  |
|   |       | 23.00  |  |
| Wed   | 07:00 | ██████ |  |
|   |       | 23.00  |  |
| Thur  | 07:00 | ██████ |  |
|   |       | 23.00  |  |
| Fri   | 07:00 | 23:00  |  |
|   |       |        |  |
| Sat   | 08:00 | ██████ |  |
|   |       | 23.00  |  |
| Sun   | 08:00 | ██████ |  |
|   |       | 23.00  |  |

**Non-standard timings. Where you intend the premises to be open to the public at different times from those listed in the column on the left, please list** (please read guidance note 6)



**M** Describe the steps you intend to take to promote the four licensing objectives:

**a) General – all four licensing objectives (b, c, d and e)** (please read guidance note 10)

we will state the alcohol available on a menu, this is to enjoy the Italian atmosphere

**b) The prevention of crime and disorder**

the selling and providing of the alcohol, will be monitor at any time in order to avoid issues.

**c) Public safety**

we will be very strict with any issue accrued to the public, we are the first that intend to avoid public disorders and promote safety.

**d) The prevention of public nuisance**

we will also be strict on the nuisance in the neighbourhood.

**e) The protection of children from harm**

any alcohol will be served unless the ID show the right age to consume alcohol.  
any child coming to ask for alcohol for someone else would not be served either.

**Checklist:**

**Please tick to indicate agreement**

- I have made or enclosed payment of the fee.
- I have enclosed the plan of the premises.
- I have sent copies of this application and the plan to responsible authorities and others where applicable.
- I have enclosed the consent form completed by the individual I wish to be designated premises supervisor, if applicable.
- I understand that I must now advertise my application.
  
- I understand that if I do not comply with the above requirements my application will be rejected.
  
- [Applicable to all individual applicants, including those in a partnership which is not a limited liability partnership, but not companies or limited liability partnerships] I have included documents demonstrating my entitlement to work in the United Kingdom or my share code issued by the Home Office online right to work checking service (please read note 15).

**IT IS AN OFFENCE, UNDER SECTION 158 OF THE LICENSING ACT 2003, TO MAKE A FALSE STATEMENT IN OR IN CONNECTION WITH THIS APPLICATION. THOSE WHO MAKE A FALSE STATEMENT MAY BE LIABLE ON SUMMARY CONVICTION TO A FINE OF ANY AMOUNT.**

**IT IS AN OFFENCE UNDER SECTION 24B OF THE IMMIGRATION ACT 1971 FOR A PERSON TO WORK WHEN THEY KNOW, OR HAVE REASONABLE CAUSE TO BELIEVE, THAT THEY ARE DISQUALIFIED FROM DOING SO BY REASON OF THEIR IMMIGRATION STATUS. THOSE WHO EMPLOY AN ADULT WITHOUT LEAVE OR WHO IS SUBJECT TO CONDITIONS AS TO EMPLOYMENT WILL BE LIABLE TO A CIVIL PENALTY UNDER SECTION 15 OF THE IMMIGRATION, ASYLUM AND NATIONALITY ACT 2006 AND PURSUANT TO SECTION 21 OF THE SAME ACT, WILL BE COMMITTING AN OFFENCE WHERE THEY DO SO IN THE KNOWLEDGE, OR WITH REASONABLE CAUSE TO BELIEVE, THAT THE EMPLOYEE IS DISQUALIFIED.**

**Part 4 – Signatures** (please read guidance note 11)

**Signature of applicant or applicant’s solicitor or other duly authorised agent** (see guidance note 12). **If signing on behalf of the applicant, please state in what capacity.**

|                    |  |
|--------------------|--|
| <b>Declaration</b> | <ul style="list-style-type: none"> <li>• [Applicable to individual applicants only, including those in a partnership which is not a limited liability partnership] I understand I am not entitled to be issued with a licence if I do not have the entitlement to live and work in the UK (or if I am subject to a condition preventing me from doing work relating to the carrying on of a licensable activity) and that my licence will become invalid if I cease to be entitled to live and work in the UK (please read guidance note 15).</li> <li>• The DPS named in this application form is entitled to work in the UK (and is not subject to conditions preventing him or her from doing work relating to a licensable activity) and I have seen a copy of his or her proof of entitlement to work, or have conducted an online right to work check using the Home Office right to work checking service which confirmed their right to work (please see note 15)</li> </ul> |
| Signature          | Fabio Settembre  |
| Date               | 2/6/2019   |
| Capacity           | Applicant  |

**For joint applications, signature of 2<sup>nd</sup> applicant or 2<sup>nd</sup> applicant's solicitor or other authorised agent (please read guidance note 13). If signing on behalf of the applicant, please state in what capacity.**

|           |          |
|-----------|----------|
| Signature |          |
| Date      | 2/6/2019 |
| Capacity  |          |

|   |  |          |  |
|---|--|----------|--|
| Contact name (where not previously given) and postal address for correspondence associated with this application (please read guidance note 14)<br>Premises Address<br><br><br><br><br><br><br><br><br><br>UK-England |  |          |  |
| Post town   |  | Postcode |  |
| Telephone number (if any)   |  |          |  |

If you would prefer us to correspond with you by e-mail, your e-mail address (optional)

## Notes for Guidance

1. Describe the premises, for example the type of premises, its general situation and layout and any other information which could be relevant to the licensing objectives. Where your application includes off-supplies of alcohol and you intend to provide a place for consumption of these off-supplies, you must include a description of where the place will be and its proximity to the premises.
2. In terms of specific regulated entertainments please note that:
  - Plays: no licence is required for performances between 08:00 and 23.00 on any day, provided that the audience does not exceed 500.
  - Films: no licence is required for 'not-for-profit' film exhibition held in community premises between 08.00 and 23.00 on any day provided that the audience does not exceed 500 and the organiser (a) gets consent to the screening from a person who is responsible for the premises; and (b) ensures that each such screening abides by age classification ratings.
  - Indoor sporting events: no licence is required for performances between 08.00 and 23.00 on any day, provided that the audience does not exceed 1000.
  - Boxing or Wrestling Entertainment: no licence is required for a contest, exhibition or display of Greco-Roman wrestling, or freestyle wrestling between 08.00 and 23.00 on any day, provided that the audience does not exceed 1000. Combined fighting sports – defined as a contest, exhibition or display which combines boxing or wrestling with one or more martial arts – are licensable as a boxing or wrestling entertainment rather than an indoor sporting event.
  - Live music: no licence permission is required for:
    - a performance of unamplified live music between 08.00 and 23.00 on any day, on any premises.
    - a performance of amplified live music between 08.00 and 23.00 on any day on premises authorised to sell alcohol for consumption on those premises, provided that the audience does not exceed 500.
    - a performance of amplified live music between 08.00 and 23.00 on any day, in a workplace that is not licensed to sell alcohol on those premises, provided that the audience does not exceed 500.
    - a performance of amplified live music between 08.00 and 23.00 on any day, in a church hall, village hall, community hall, or other similar community premises, that is not licensed by a premises licence to sell alcohol, provided that (a) the audience does not exceed 500, and (b) the organiser gets consent for the performance from a person who is responsible for the premises.
    - a performance of amplified live music between 08.00 and 23.00 on any day, at the non-residential premises of (i) a local authority, or (ii) a school, or (iii) a hospital, provided that (a) the audience does not exceed 500, and (b) the organiser gets consent for the performance on the relevant premises from: (i)

Fire extinguisher

Restaurant entrance

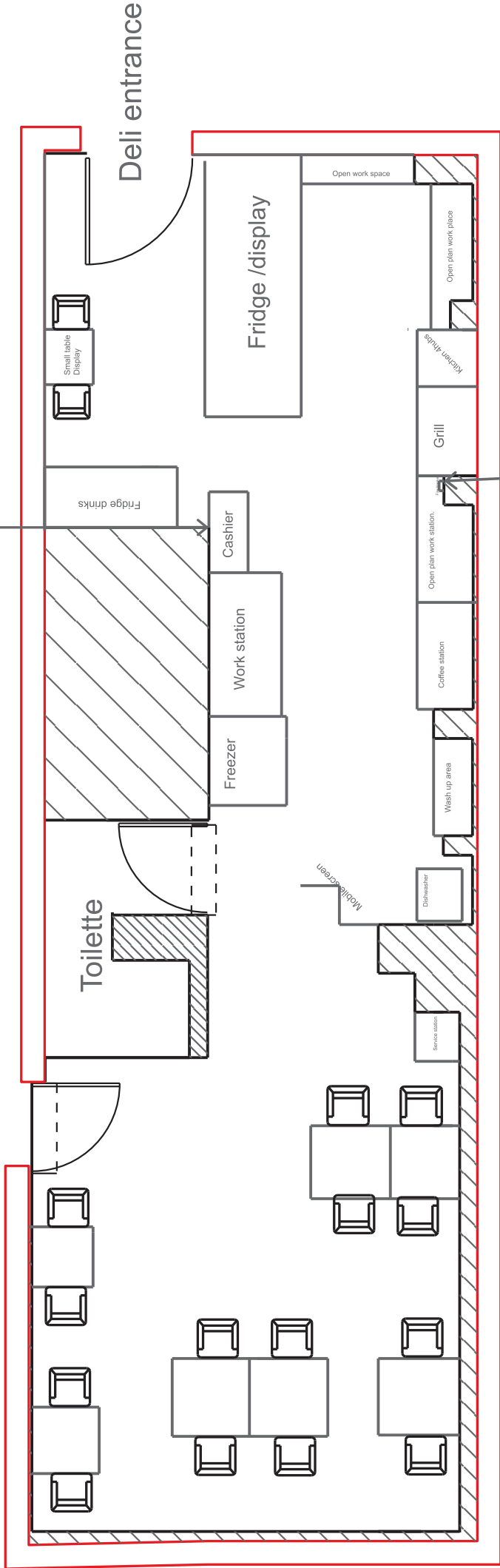

Fire blanket



# APPENDIX B1

Sanaria Hussain <sanaria.hussain@hackney.gov.uk>

Fwd: La Spiga Pasta 39 Scrutton Street London EC2A 4HU

1 message

2 July 2019 at 08:49

----- Forwarded message -----

From: [REDACTED]  
 Date: Mon, 1 Jul 2019 at 18:39  
 Subject: La Spiga Pasta 39 Scrutton Street London EC2A 4HU  
 To: Hackney Licensing <licensing@hackney.gov.uk>, Mike Smith <Mike.Smith@hackney.gov.uk>

Dear Licensing Team,

I am writing to register my objections to the following Licensing Application listed online, closing date 2 July 2019 :

*39 Scrutton Street.  
 Application for a premises licence to authorise the supply of alcohol for consumption on and off the premises from 10:00 to 23:00 Mon to Sun.*

The basis for my objection is:

These premises are currently an Italian deli/sandwich bar and as such have no need for a licence unless there is an undisclosed intent on the part of the owners to transform their business into, for example, a wine bar,

The opportunity to serve alcohol late both on and off the premises from morning to late evening 7 days a week would have a

**THE CUMULATIVE IMPACT ON WHAT WAS ONCE A QUIET AREA BUT IS NOW RAPIDLY BECOMING PART OF THE SHOREDITCH SCENE**

Location/context:

This end of Scrutton Street is mixed use/residential ie: just offices by day, and therefore relatively quiet for residents living on the corner buildings of Scrutton Street/Holywell Lane and in Phipp Street. There is one small pub (the Old Kings Head), opposite, and it is not busy apart from the few hours *directly after the local offices close* on weekdays.

My Objections

- 1) The proven cumulative impact of antisocial behaviour already suffered as a direct result of the high concentration of Licenced Premises in the South Shoreditch SPA area and the related activity, in the surrounding streets.
- 2) Additional alcohol licenses on/near the boundary of the SPA are against the stated objective of the Hackney Licensing Policy which seeks to prevent crime and disorder, and prevent public nuisance and protect public health and safety.

**3) The approval of additional alcoholic sales licenses to 39 Scrutton poses a serious threat of cumulative impact and creating a new "licensed enclave" connecting the Curtain Club venues to the existing Old Kings Head Pub ,**

As a result of the **cumulative impact**, I object on the grounds of:

- a) Increased **public nuisance** including, e.g.: Noise:-shouting/ swearing/drunken voices in the street;
- b) Increased noise due to the refuse/empty glass bottles being thrown-out (and collected) if the premises are open all day *plus* at night, seven days a week.
- c) Litter:-including empty bottles, and rubbish dropped in the street, increased further by the risk of Curtain Club clients purchasing alcohol both on and off premises for "pre-loading" .
- d) Increased **issues of health and safety** ( increased urinating in doorways, and access-areas, to nearby buildings); increased incidences of local residents being directly affected and intimidated by drunken behaviour.
- e) Increased alcohol related **crime and disorder**, such as vandalism, vagrancy, and trespass and fighting, due to the extended hours and also the "on/off" sales.

Please consider this application carefully and help to prevent the negative effects of **cumulative impact** increasing even further into the quiet streets across the road from the South Shoreditch SPA boundary.

Please note that whilst you may not receive many objections, it should not be assumed that the degradation of the neighbourhood as a residential area is accepted. Many properties are rented and it is in the nature of tenants that they take little interest in entering objections. However that does not lessen the validity of the objections you do receive.

Please confirm receipt of this objection.

[REDACTED]

FLAT [REDACTED]  
COSMOPOLITAN HOUSE  
[REDACTED] CHRISTINA STREET  
LONDON EC2A [REDACTED]

**B2**

Licensing and Trading Standards  
London Borough of Hackney  
Hackney Service Centre  
1 Hillman Street  
E8 1DY

*By post*

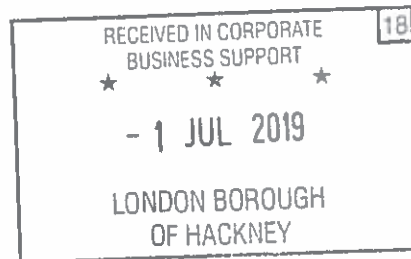

Dear Sir or Madam

*Objection to Premises Licence Application  
FABIO SETTEMBRE  
LA SPIGA PASTA 39 Scrutton Street EC2A 4HU*

I wish to strongly object to allowing 39 Scrutton Street a license to sell alcohol.

The basis for this opposition is that granting a licence for these premises will not promote the licensing objectives, particularly the prevention of crime, disorder and antisocial behaviour.

La Spiga is a Café, I am not sure how sale of any alcohol will be beneficial for them or the surrounding area.

As far as I have witnessed the main sales on the premises are takeaway so I am assuming that the sale of alcohol will also be on a takeaway basis. There are no details highlighted on the notice of application.

The area is already saturated in bars this pocket of Hackney is still very quite and I love the fact that at the weekend the pub on the road is closed. We have enough noise from the drunken street drinkers using us as a cut through to busy curtain road.

The Curtain hotel at the end of the road, with its late licence has created enough noise from drunken behaviour we don't need to add to this any further.

Adding another licensed premises could add to public nuisance, crime and disorder and risk public safety and the protection of children from harm licensing objective.

In view of the above, I would urge the Licensing Authority to refuse this application.

Yours faithfully,



Date; 26.6.19

Address;



PAUL ST EC2

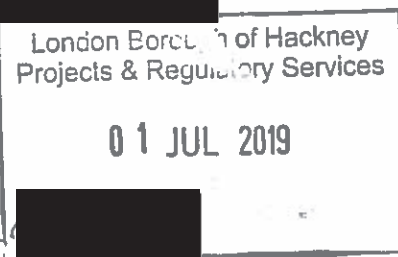



5  
**B3**

Licensing and Trading Standards  
London Borough of Hackney  
Hackney Service Centre  
1 Hillman Street  
E8 1DY  
By post



Dear Sir or Madam

**Objection to Premises Licence Application**  
**FABIO SETTEMBRE**  
**LA SPIGA PASTA 39 Scrutton Street EC2A 4HU**

I am writing to register my objection to the application for a premises licence application for the above property 39 Scrutton Street. The basis for this opposition is that granting a licence for these premises will not promote the licensing objectives, particularly the prevention of crime, disorder and antisocial behaviour.

The area currently has issues with problem drinkers who purchase alcohol from nearby wine bars and off-licences. This café provides mainly a takeaway service so I am not sure how supplying alcohol will be at all beneficial to the area. The notice online does not give any details on their intention and raises serious concerns for me. Being a takeaway café, I feel this would only add to the street drinking culture we seem to have at weekends round here.

Adding another licensed premises could add to public nuisance, crime and disorder and risk public safety and the protection of children from harm licensing objective. I appreciate Hackney Council have been very proactive in introducing special licensing policies in Shoreditch. Although I do not live in the Shoreditch special policy area, I am worried that granting new licences in this area could introduce new problems currently experienced in the designated special policy areas.

The application proposes that alcohol will be sold between 10am and 11.30pm, seven days a week. Granting a licence would provide a further source of alcohol within an area already so heavily populated with licensed premises that crime, disorder and public nuisance have already reached problem levels for the local police.

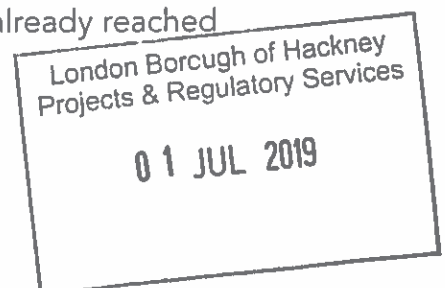

Residents in this area already suffer noise nuisance and antisocial behaviour at all hours of the day and night.

In view of the above, I would urge the Licensing Authority to refuse the application.

Yours faithfully,

A large black rectangular redaction box covering the signature of the sender.

Date; 20/06/19

Address;

A small black rectangular redaction box covering the first part of the address.

PAULS STREET, EC2A

A small black rectangular redaction box covering the last part of the address.



Old Kings Head  
[REDACTED] Holywell Row  
EC2A 4 [REDACTED]

Licensing and Trading Standards  
London Borough of Hackney  
Hackney Service Centre  
1 Hillman Street  
E8 1DY

17<sup>th</sup> June 2019

By post and email: [licensing@hackney.gov.uk](mailto:licensing@hackney.gov.uk)

Dear Sirs

**Representation in respect of applications for Premises Licences  
39 Scrutton Street, London EC2A 4HU**

We would be grateful if the council could please consider this letter of objection in respect of the licence application for 39 Scrutton Street. Our representation is based on the limited information available contained within the applicant's blue notice and online.

Our company is the premises licence holder of the Old King's Head public house situated at 28 Holywell Row, EC2A 4JB. Our pub is located a few yards away from the application premises, directly across the road. We have not been consulted by the applicant so are unaware of their plans.

39 Scrutton Street currently operates as a small café shop. It is unclear whether the proposals simply seek to authorise the sale of alcohol alongside the current businesses, or alternatively transform each premises into a new wine bar or similar.

We understand planning is not a proper consideration under the licensing regime. However, we do have concerns that the applicant is, or intends to, breach planning controls.

The council's statement of licensing policy cites a preference for the correct planning consent to be in place prior to making a premises licence application. We are concerned that the premises has not got the correct planning permission to operate as a wine bar, or indeed any premises offering a substantial on-sale offer.

We currently experience problems with irresponsible drinking in the local area. Street drinking is becoming increasingly common. These persons inevitably purchase cheap price alcohol from nearby premises authorised to sell alcohol for consumption off the premises. This presents a constant cause of conflict for general members of the public and persons enjoying the services provided by premises authorised to sell alcohol for consumption on the premises.

We have experienced anti-social behaviour by persons drinking on the street. This also causes additional litter in the area, which our employees often voluntarily have to collect. We also have problems with these persons using our facilities. Unlike persons attending on-licence premises, they are largely unsupervised and present a real risk of public nuisance and crime and disorder in the area.

If the licence is given this could increase the unsupervised street drinkers in the area. This does not necessarily mean homeless people, but a wide range of people who may decide to buy cheap price alcohol to enjoy on the street, particularly during the summer months. This could have a very negative effect on the licensing objectives in the local area.

As far as we are aware, the applicant has not consulted with the local residents. We are not sure how the premise intends to operate. The current business at the premises is a café style, small pasta food shop, mainly providing a takeaway food service. They have very little inside space for drinking on the premises. They currently close early in the evening, which is appropriate to the local area. Changing the use of these premises to a bar operating late at night every day of the week could have a serious impact on all four licensing objectives.

May we also note, we have some concerns that the application has not been made in line with Hackney Council Licencing application rules. For example, the Premises have not displayed the notice of application correctly. It went up in their window on 11<sup>th</sup> June, but was taken down the next day. They have since put it back up but it keeps being removed during daytime hours. This raises some concerns for us and shows total disrespect to the residents and business in the area.

The premises are very close to the Shoreditch special policy area. This area has been recognised as saturated with licensed premises. Further licenced premises could have a negative impact in the immediate vicinity and Shoreditch as a whole.

The existing businesses operating from the premises currently close early in the evening. The application proposes the sale of alcohol between 10.00 am to 11.30pm seven days a week. The area is very quiet late in the evening and especially at weekends. We are concerned that two new premises opening until midnight every day of the week would have a very significant and negative impact in the local area.

Thank you for your consideration of this letter. Please keep us updated on progress of the application and any proposed hearing dates.

Yours faithfully

[Redacted signature]

[Redacted signature]

Holywell Row, London, EC2A

Licensing and Trading Standards  
London Borough of Hackney  
Hackney Service Centre  
1 Hillman Street  
E8 1DY

By post and email: [licensing@hackney.gov.uk](mailto:licensing@hackney.gov.uk)

17<sup>th</sup> June 2019

Dear Sir or Madam

**Objection to Premises Licence Application**  
**FABIO SETTEMBRE**  
**LA SPIGA PASTA 39 Scrutton Street EC2A 4HU**

Please can you consider this letter of objection to the above licence application.

I am a director of the premises and licence holder of the Old King's Head Pub at 28 Holywell Row. My company has written a separate letter of representation in its capacity as a local business. I write this letter in my personal capacity as a local resident living above the pub and directly opposite 39 Scrutton Street.

The area currently benefits from being quiet at weekends and late at night. For the majority of the year the pub is closed at weekends. This means local residents and I are able to rest peacefully at night time and at the weekend. I am worried that the applications propose the sale of alcohol on and off the premises until 11PM Monday to Sunday. This could introduce a serious risk of public nuisance and crime and disorder in the neighbourhood. This will effect the quiet enjoyment of a lot of local residents' properties.

As far as I am aware, the applicant has not consulted with the local residents. We are not sure how the premises intends to operate. The current business at the premises, is a café style, small pasta food shop. They have very little inside space for drinking on the premises. They currently close early in the evening which is appropriate to the local area. Changing the use of these premises to a bar operating late at night every day of the week could have a serious impact on all four licensing objectives.

We also note that the application has not been made in line with Hackney Council Licensing application rules. For example, the Premises have not displayed the notice of application correctly. It went up in their window on 11<sup>th</sup> June, but was taken down the next day. They have since put it back up but it keeps being removed during daytime hours.

We would also like to see evidence of the required advert in the local newspaper as we have not yet seen this.

The area currently has issues with problem drinkers who purchase alcohol from nearby off-licences. Adding another licensed premises could add to public nuisance, crime and disorder and risk public safety and the protection of children from harm licensing objective. I appreciate Hackney Council have been very proactive in introducing special licensing policies in Shoreditch. Although I do not live in the Shoreditch special policy area, I am worried that

[REDACTED] Holywell Row, London, EC2A [REDACTED]

granting new licences in this area could introduce new problems currently experienced in the designated special policy areas.

As a result, I hope that the council refuses the applications. Thank you for taking my letter into account.

Yours sincerely

[REDACTED]



Licensing (Shared Mailbox) &lt;licensing@hackney.gov.uk&gt;

## Fw: Alcohol Licensing Representation: 39 Scrutton Street EC2A 4HU

1 message

30 June 2019 at 15:09

Reply-To: Catherine M Clark <catherine\_m\_clark@yahoo.com>

To: Ashton Liburd <ashton.liburd@hackney.gov.uk>, Mike Smith <mike.smith@hackney.gov.uk>, Licensing <licensing@hackney.gov.uk>

Cc: Feryal Demirci <feryal.demirci@hackney.gov.uk>, Kam Adams <kam.adams@hackney.gov.uk>

Dear Licensing Team, I am registering another objection to the application for an alcohol licence ( on and off premises) at [39 Scrutton Street EC2A 4HU](#).

Ashton, you may recall that this premises applied in 2017, and the application was scheduled to be reviewed at a Public Hearing on 7th Feb 2017. The application was withdrawn the day before the hearing.

I am copying Feryal on this email as she supported the residents objection to the application in 2017, and our ward councillor Kam.

I have been informed that the new application for on/ off alcohol sales just the first stage of a plan, by the applicant, to open the wine bar that was originally proposed in 2017.

My objection to the alcohol license application is the same as originally. We have already experienced additional public nuisance and cumulative impact on Scrutton Street, since the Curtain Club opened in Summer of 2017. There is additional onstreet drinking and crowds outside the Old Kings Head ( directly opposite 39 Scrutton) due to the increased office worker numbers from the newly opened Frames Office complex ( next door to no 39).

Hackney Licensing should not allow this quiet, mixed use area ( which is home to many residents, aswell as small businesses) to become a new "night time economy enclave" like the SPA area just a couple of streets away.

The application should be rejected on the grounds of prevention of further , alcohol related , negative impacts including: public nuisance ( crowd noise; onstreet litter and debris; noise from smashing bottles/bottle collection); health and safety ( obstruction of pavements and people in the roadway; litter; urination in doorways and against residential walls); crime and disorder ( preloading before going clubbing; nitrous oxide; drunken behaviour and vandalism).

Many thanks in advance , for your consideration and support in upholding the Licensing Policy to protect the amenity of local residents

Best regards

[redacted] flat [redacted] Cosmopolitan House EC2A [redacted]

Sent from Yahoo Mail on Android

----- Forwarded message -----

From [redacted]

To: "licensing@hackney.gov.uk" <licensing@hackney.gov.uk>

Cc: "Ashton Liburd" <ashton.liburd@hackney.gov.uk>, "Mike Smith" <mike.smith@hackney.gov.uk>

Sent: Sun, 15 Jan 2017 at 9:04

Subject: Alcohol Licensing Representation: 37 and 39 Scrutton Street EC2A 4HU (Ref: 083880 and 083879)

Dear Licensing Team, Happy New Year.

I am writing to register an objection to the 2 Licensing Applications listed online, closing date 17-1-17 :

[37 Scrutton Street](#) (app ref: 083879) and the next door property

[39 Scrutton Street](#) (app ref 083880).

It appears that the Applicant of the Licensing amendments is listed as Edwins Wine Bar but [number 37- 39 Scrutton Street](#) is not currently operated as anything related to them and certainly not as a Wine Bar.

Background: Number 39 is currently a small "corner café"/"workers café" which does not sell alcohol. It is only open during daytime/ office hours and not in the evenings.

Next door, number 37 always appeared to be separate and purely residential (but is only very recently being used as a "pop up" shop ).

Neither site has been used to sell alcohol before. As such, there has never been any related public nuisance or crime/disorder or public safety issue.

Location/context: The 37 & 39 Scrutton St site, at the Great Eastern Street end of the street, is only just opposite the South Shoreditch SPA boundary. In fact, it is only about 4 doors along Scrutton Street from the new CURTAIN HOTEL/ Club development which local residents contested, at the Licensing Committee Meetings last year.

This end of Scrutton Street is mixed use/residential ie: just offices by day, and therefore relatively quiet for residents living on the corner buildings of Scrutton Street/Holywell Lane and Phipp Street.

There is one small pub (the Old Kings Head), opposite, and it is not busy apart from the few hours *directly after the local offices close* on weekdays.

Licensing context:

I am objecting to the proposed application for the new alcohol Licences (x2) and also the extended opening hours, due to the proven cumulative impact already suffered as a direct result of the high concentration of Licenced Premises in the South Shoreditch SPA area and the related activity, in the surrounding streets.

Additional alcohol licenses on/near the boundary of the SPA are against the stated objective of the Hackney Licensing Policy which seeks to prevent crime and disorder; and prevent public nuisance and protect public health and safety.

The approval of additional alcoholic sales licenses (for both "on and off premises" ) at 37 and 39 Scrutton poses a serious threat of cumulative impact and creating a new "licensed enclave" connected to the New Curtain Club venues, plus the existing Old Kings Head Pub , plus the new (not yet completed) office/commercial development at 1 Phipp Street- directly nextdoor to 37 & 39 Scrutton St.

As a result of the cumulative impact, I object on the grounds of:

-increased **public nuisance** including, eg:

Noise:-shouting/ swearing/drunken voices in the street;

plus increased noise due to the refuse/empty glass bottles being thrown-out (and collected) if the premises are open all day *plus* at night, seven days a week.

Litter:-including empty bottles, and rubbish dropped in the street, increased further by the risk of new Curtain Club clients purchasing alcohol both on and off premises for "pre-loading" and drinking whilst queuing in the street..

-increased **issues of health and safety** ( increased urinating and even defecating in doorways, and access-areas, to nearby buildings); increased incidences of local residents being directly affected and intimidated by drunken behaviour.

-increased alcohol related **crime and disorder**, such as vandalism, vagrancy, and trespass and fighting, due to the extended hours and also the "on/off" sales.

It should also be noted, that the only 2 neighbouring restaurants (including the Edwins French Wine bar just along Phipp Street ; and Oklava opposite this on Luke St) only have Licenses to sell alcohol **with meals** not without, and they are *not* open every day until midnight!

Please consider this application carefully and help to prevent the negative effects of cumulative impact increasing even further into the quiet streets across the road from the South Shoreditch SPA boundary.

Unfortunately, many residential owners have already been forced to move out and/or rent their homes to tenants. Whilst it may appear that *not many* "locals" raise representations directly to Hackney, it does not mean that there is less impact on the amenity of the residents and live/work neighbours overall.

Best regards,





03/07/2019

London Borough of Hackney Mail - Fw: Alcohol Licensing Representation, 39 Scrutton Street EC2A 4HU

tel: [REDACTED]

Fla [REDACTED], Cosmopolitan House (on Phipp Street)

EC2A [REDACTED]

Licensing and Trading Standards  
London Borough of Hackney  
Hackney Service Centre  
1 Hillman Street  
E8 1DY  
By post

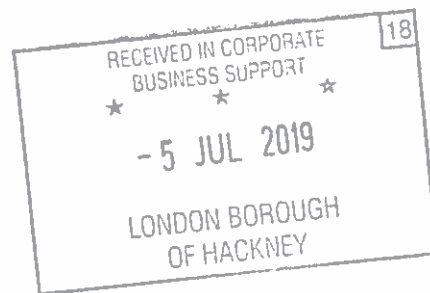

Dear Sir or Madam

*Objection to Premises Licence Application*  
**FABIO SETTEMBRE**  
*LA SPIGA PASTA 39 Scrutton Street EC2A 4HU*

I wish to strongly object to allowing 39 Scrutton Street a license to sell alcohol. The basis for this opposition is that granting a licence for these premises will not promote the licensing objectives, particularly the prevention of crime, disorder and antisocial behaviour. We already have two licensed premises opposite each other a restaurant and a pub next door and opposite to No.39.

There is no need to promote further alcohol sales in such close vicinity.

The area currently has issues with problem drinkers who purchase alcohol from nearby cheap suppliers and drink on the street.

This café provides a takeaway service so I am not sure how supplying alcohol will be at all beneficial to the area. The notice online does not give any details on their intention and raises serious concerns for me. Being a takeaway café, I feel this would only add to the street drinking culture we seem to have at weekends round here.

As a community we have in the recent past had to object to the same store trying to also obtain an alcohol license. They were quite rightly refused. Why we are having to go through the whole process again is beyond me.

In view of the above, I would stongly urge the Licensing Authority to refuse the application.

Yours Sincerely

[Redacted signature]

Address- [Redacted] PAUL STREET, EC2A [Redacted]

Date- 27/06/2019

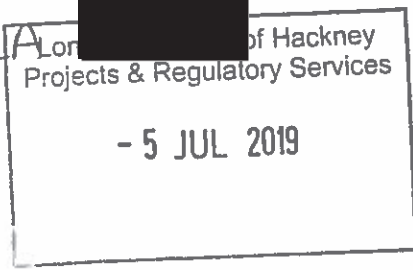

S.H.  
8

**B8**

RECEIVED IN CORPORATE  
BUSINESS SUPPORT 18  
★ ★ ★  
- 5 JUL 2019  
LONDON BOROUGH  
OF HACKNEY

Licensing and Trading Standards  
London Borough of Hackney  
Hackney Service Centre  
1 Hillman Street  
E8 1DY  
By post

Dear Sir or Madam

*Objection to Premises Licence Application*  
**FABIO SETTEMBRE**  
*LA SPIGA PASTA 39 Scrutton Street EC2A 4HU*

I wish to strongly object to allowing 39 Scrutton Street a license to sell alcohol. The basis for this opposition is that granting a licence for these premises will not promote the licensing objectives, particularly the prevention of crime, disorder and antisocial behaviour.

We already have two licensed premises opposite each other a restaurant and a pub next door and opposite to No.39.

There is no need to promote further alcohol sales in such close vicinity.

The area currently has issues with problem drinkers who purchase alcohol from nearby cheap suppliers and drink on the street.

This café provides a takeaway service so I am not sure how supplying alcohol will be at all beneficial to the area. The notice online does not give any details on their intention and raises serious concerns for me. Being a takeaway café, I feel this would only add to the street drinking culture we seem to have at weekends round here.

As a community we have in the recent past had to object to the same store trying to also obtain an alcohol license. They were quite rightly refused. Why we are having to go through the whole process again is beyond me.

In view of the above, I would stongly urge the Licensing Authority to refuse the application.

Yours Sincerely

[Redacted signature]

Address-

Victoria Chambers  
mark st. London Ec2

Date-

2-7-19.

London Borough of Hackney  
Projects & Regulatory Services  
- 5 JUL 2019

Licensing and Trading Standards  
London Borough of Hackney  
Hackney Service Centre  
1 Hillman Street  
E8 1DY  
By post

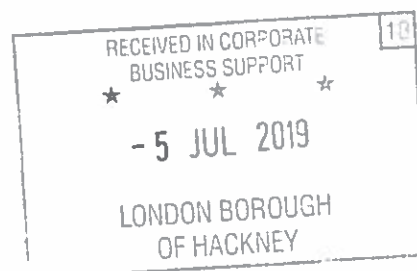

Dear Sir or Madam

**Objection to Premises Licence Application**  
**FABIO SETTEMBRE**  
**LA SPIGA PASTA 39 Scrutton Street EC2A 4HU**

I am writing to register my objection to the application for a premises licence application for the above property 39 Scrutton Street. The basis for this opposition is that granting a licence for these premises will not promote the licensing objectives, particularly the prevention of crime, disorder and antisocial behaviour.

The area currently has issues with problem drinkers who purchase alcohol from nearby wine bars and off-licences. This café provides mainly a takeaway service so I am not sure how supplying alcohol will be at all beneficial to the area. The notice online, does not give any details on their intention and raises serious concerns for me. Being a takeaway café, I feel this would only add to the street drinking culture we seem to have at weekends round here.

Adding another licensed premises could add to public nuisance, crime and disorder and risk public safety and the protection of children from harm licensing objective. I appreciate Hackney Council have been very proactive in introducing special licensing policies in Shoreditch. Although I do not live in the Shoreditch special policy area, I am worried that granting new licences in this area could introduce new problems currently experienced in the designated special policy areas.

The application proposes that alcohol will be sold between 10am and 11.30pm, seven days a week. Granting a licence would provide a further source of alcohol within an area already so heavily populated with licensed premises that crime, disorder and public nuisance have already reached problem levels for the local police.

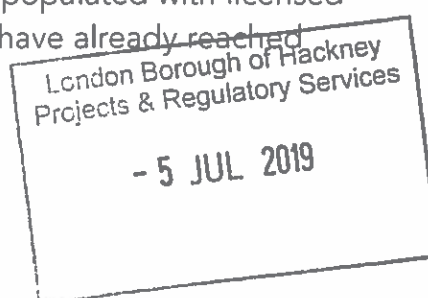

Residents in this area already suffer noise nuisance and antisocial behaviour at all hours of the day and night.

In view of the above, I would urge the Licensing Authority to refuse the application.

Yours faithfully,



[REDACTED]

Date: 02/07/19

Address: [REDACTED] VICTORIA CHAMBERS, PAUL STREET, LONDON EC2A [REDACTED]

# APPENDIX C



|  |                              |  |   |
|--|------------------------------|--|---|
|  <p>NORTH</p> |                              |  |   |
| <p>Scale: 1:1250 at A4</p>   |                              |  |   |
|                | <p>Ref:<br/>29 July 2019</p> | <p>Produced by: unspecified<br/>email:</p> | <p>please specify copyright statement</p> |