



REPORT OF GROUP DIRECTOR, NEIGHBOURHOODS AND HOUSING

LICENSING SUB-COMMITTEE: 07/08/2019	Classification DECISION	Enclosure
Application for a Premises Licence Pizza on Time, 260 Stamford Hill, N16 6TU	Ward(s) affected Springfield	

1. SUMMARY

Applicant(s) Mr Matiullar Azimi	In SPA: No
Date of Application 20/06/2019	Period of Application Permanent
Proposed licensable activity Late Night Refreshment	
Proposed hours of licensable activities	
Late Night Refreshment Both	Standard Hours: Mon 23:00-01:00 Tue 23:00-01:00 Wed 23:00-01:00 Thu 23:00-01:00 Fri 23:00-02:00 Sat 23:00-02:00 Sun 23:00-01:00
The opening hours of the premises	
Standard Hours: Mon 11:00-01:00 Tue 11:00-01:00 Wed 11:00-01:00 Thu 11:00-01:00 Fri 11:00-02:00 Sat 11:00-02:00 Sun 11:00-01:00	
Capacity: Not known	
Policies Applicable	LP1 (General Principles), LP2 (Licensing Objectives), LP3 (Core Hours)
List of Appendices	A – Application for a premises licence and supporting documents B – Representations from responsible authorities C – Location map

Relevant Representations	<ul style="list-style-type: none"> • Police • Licensing Authority
---------------------------------	---

2. APPLICATION

- 2.1 Mr Matiullar Azimi has made an application for a premises licence under the Licensing Act 2003 for:
- Late night refreshment
- 2.2 The application is attached as Appendix A.

3. CURRENT STATUS / HISTORY

- 3.1 The premises are not currently licensed for any activity.

4. REPRESENTATIONS: RESPONSIBLE AUTHORITIES

From	Details
Environmental Health Authority (Environmental Protection)	Have confirmed no representation on this application
Environmental Health Authority (Environmental Enforcement)	Have confirmed no representation on this application
Environmental Health Authority (Health & Safety)	Have confirmed no representation on this application
Weights and Measures (Trading Standards)	Have confirmed no representation on this application
Planning Authority	No representation received
Area Child Protection Officer	No representation received
Fire Authority	Have confirmed no representation on this application
Police (Appendix B1)	Representation received on the grounds of The Prevention of Crime and Disorder, Public Safety, Prevention of Public Nuisance and Core Hours.
Licensing Authority (Appendix B2)	Representation received on the grounds of The Prevention of Public Nuisance and Core Hours.
Health Authority	No representation received

5. REPRESENTATIONS: OTHER PERSONS

None.

6. GUIDANCE CONSIDERATIONS

- 6.1 The Licensing Authority is required to have regard to any guidance issued by the Secretary of State under the Licensing Act 2003.

7. POLICY CONSIDERATIONS

- 7.1 Licensing Sub-Committee is required to have regard to the London Borough of Hackney's Statement of Licensing Policy ("the Policy") adopted by the Licensing Authority.
- 7.2 The Policy applies to applications where relevant representations have been made. With regard to this application, policies, LP1 (General Principles), LP2 (Licensing Objectives) and LP3 (Core Hours).

8. OFFICER OBSERVATIONS

- 8.1 If the Sub-Committee is minded to approve the application, the following conditions should be applied the licence:

Conditions derived from Responsible Authority representations

1. The premises shall install and maintain a comprehensive CCTV system as per the minimum requirements of a Metropolitan Police Crime Prevention Officer. All public areas and each entry and exit points will be covered enabling frontal identification of every person entering in any light condition. The CCTV system shall continually record whilst the premises is open for licensable activities and during all times when customers remain on the premises. All recordings shall be stored for a minimum period of 31 days with date and time stamping. Recordings shall be made available immediately upon the request of Police or authorised officer.
2. There shall be a staff member from the premises who is conversant with the operation of the CCTV system on the premises at all times when the premises are open to the public. This staff member must be able to show a Police or authorised council officer recent data or footage when requested.
3. Signs will be prominently displayed at all entrance and exit points reminding customers to leave quietly and respect local residents.
4. An incident log shall be kept at the premises, and made available on request to an authorised officer of the council or the police, which will record the following.
 - a. All crimes reported
 - b. All ejections of patrons
 - c. Any complaints received
 - d. Any incidents of disorder
 - e. Seizure of drugs or offensive weapons
 - f. Any faults in the CCTV system
 - g. Any refusal of the sale of alcohol
 - h. Any visit by a relevant authority or emergency service.
5. Premises to operate zero tolerance policy to drugs and comply with Hackney Police Drugs and Weapons policy where appropriate.

6. All instances of crime and disorder witnessed or reported to staff to be reported by the Designated Premises Supervisor or responsible member of staff to an agreed police contact point, as agreed with the police.
7. Any children on the premises after 1900hours shall be accompanied by a responsible adult.

9. REASONS FOR OFFICER OBSERVATIONS

- 9.1 Conditions 1 to 7 have been proposed by the police.

10. LEGAL COMMENTS

- 10.1 The Council has a duty as a Licensing Authority under the Licensing Act 2003 to carry out its functions with a view to promoting the following 4 licensing objectives;
 - The Prevention of Crime and Disorder
 - Public Safety
 - Prevention of Public Nuisance
 - The Protection of Children from Harm
- 10.2 It should be noted that each of the licensing objectives have equal importance and are the only grounds upon which a relevant representation can be made and for which an application can be refused or terms and conditions attached to a licence.

11. HUMAN RIGHTS ACT 1998 IMPLICATIONS

- 11.1 There are implications to;
 - **Article 6** – Right to a fair hearing
 - **Article 14** – Not to discriminate
 - Balancing: **Article 1**- Peaceful enjoyment of their possession (i.e. a licence is defined as being a possession) with **Article 8** – Right of Privacy (i.e. respect private & family life) to achieve a proportionate decision having regard to the protection of an individuals rights against the interests of the community at large.

12. MEMBERS DECISION MAKING

- A. **Option 1**
That the application be refused
- B. **Option 2**
That the application be approved, together with any conditions or restrictions which Members consider necessary for the promotion of the Licensing objectives.

13. CONCLUSION

- 13.1 That Members decide on the application under the Licensing Act 2003.

Group Director, Neighbourhoods and Housing	Kim Wright
Lead Officer (holder of original copy):	Shan Uthayasangar Licensing Officer Licensing Service 1 Hillman Street E8 1DY Telephone: 020 8356 2431

LIST OF BACKGROUND PAPERS RELATING TO THIS REPORT

The following document(s) has been relied upon in the preparation of the report.

Description of document	Location
Office File: Pizza on Time, 260 Stamford Hill, N16 6TU	Licensing Service 1 Hillman Street London E8 1DY

Printed matter

Licensing Act 2003

LBH Statement of Licensing Policy

Hackney LA01	Application for a premises licence to be granted under the Licensing Act 2003
-----------------	---

PLEASE READ THE FOLLOWING INSTRUCTIONS FIRST

Before completing this form please read the guidance notes at the end of the form. If you are completing this form by hand please write legibly in block capitals. In all cases ensure that your answers are inside the boxes and written in black ink. Use additional sheets if necessary.

You may wish to keep a copy of the completed form for your records.

I/we MATIULLAH AZIMI
(Insert name(s) of applicant)

apply for a premises licence under section 17 of the Licensing Act 2003 for the premises described in Part 1 below (the premises) and I/we are making this application to you as the relevant licensing authority in accordance with section 12 of the Licensing Act 2003

Part 1 – Premises details

Postal address of premises or, if none, ordnance survey map reference or description <u>PIZZA ON TIME</u> <u>260, STAMFORD HILL</u> <u>LONDON</u>			
Post town		Postcode	<u>N16 6TU</u>

Telephone number at premises (if any)	
Non-domestic rateable value of premises	<u>£ RATES £850 per annum</u>

-7 VOA
2017
£ 9,500
Band
B

Part 2 - Applicant details

Please state whether you are applying for a premises licence as appropriate Please tick as appropriate

- | | | |
|--|-------------------------------------|-----------------------------|
| a) an individual or individuals * | <input checked="" type="checkbox"/> | please complete section (A) |
| b) a person other than an individual * | | |
| i as a limited company/limited liability partnership | <input type="checkbox"/> | please complete section (B) |
| ii as a partnership (other than limited liability) | <input type="checkbox"/> | please complete section (B) |
| iii as an unincorporated association or | <input type="checkbox"/> | please complete section (B) |

- iv other (for example a statutory corporation) please complete section (B)
- c) a recognised club please complete section (B)
- d) a charity please complete section (B)
- e) the proprietor of an educational establishment please complete section (B)
- f) a health service body please complete section (B)
- g) a person who is registered under Part 2 of the Care Standards Act 2000 (c14) in respect of an independent hospital in Wales please complete section (B)
- ga) a person who is registered under Chapter 2 of Part 1 of the Health and Social Care Act 2008 (within the meaning of that Part) in an independent hospital in England please complete section (B)
- h) the chief officer of police of a police force in England and Wales please complete section (B)

* If you are applying as a person described in (a) or (b) please confirm (by ticking yes to one box below):

- I am carrying on or proposing to carry on a business which involves the use of the premises for licensable activities; or
- I am making the application pursuant to a
 - statutory function or
 - a function discharged by virtue of Her Majesty's prerogative

(A) INDIVIDUAL APPLICANTS (fill in as applicable)

Mr <input checked="" type="checkbox"/>	Mrs <input type="checkbox"/>	Miss <input type="checkbox"/>	Ms <input type="checkbox"/>	Other Title (for example, Rev)	
Surname AZIMI			First names MATIULLAH		
Date of birth		I am 18 years old or over		Please tick yes	
Nationality					
Current residential address if different from premises address					
Post town		Postcode			

Daytime contact telephone number	[REDACTED]
E-mail address (optional)	
Where applicable (if demonstrating a right to work via the Home Office online right to work checking service), the 9-digit 'share code' provided to the applicant by that service (please see note 15 for information)	

SECOND INDIVIDUAL APPLICANT (if applicable)

Mr <input type="checkbox"/>	Mrs <input type="checkbox"/>	Miss <input type="checkbox"/>	Ms <input type="checkbox"/>	Other Title (for example, Rev)
Surname			First names	
Date of birth		I am 18 years old or over <input type="checkbox"/>		Please tick yes
Nationality				
Current postal address if different from premises address				
Post town		Postcode		
Daytime contact telephone number				
E-mail address (optional)				
Where applicable (if demonstrating a right to work via the Home Office online right to work checking service), the 9-digit 'share code' provided to the applicant by that service (please see note 15 for information)				

(B) OTHER APPLICANTS

Please provide name and registered address of applicant in full. Where appropriate please give any registered number. In the case of a partnership or other joint venture (other than a body corporate), please give the name and address of each party concerned.

Name

Address
Registered number (where applicable)
Description of applicant (for example, partnership, company, unincorporated association etc.)
Telephone number (if any)
E-mail address (optional)

Part 3 Operating Schedule

When do you want the premises licence to start?

DD	MM	YYYY
10	07	2019

If you wish the licence to be valid only for a limited period, when do you want it to end?

DD	MM	YYYY

Please give a general description of the premises (please read guidance note 1)

TAKEAWAY RESTAURANT.

If 5,000 or more people are expected to attend the premises at any one time, please state the number expected to attend.

N/A.

What licensable activities do you intend to carry on from the premises?

(Please see sections 1 and 14 and Schedules 1 and 2 to the Licensing Act 2003)

Provision of regulated entertainment (please read guidance note 2) Please tick all that apply

a) plays (if ticking yes, fill in box A)

b) films (if ticking yes, fill in box B)

c) indoor sporting events (if ticking yes, fill in box C)

d) boxing or wrestling entertainment (if ticking yes, fill in box D)

e) live music (if ticking yes, fill in box E)

f) recorded music (if ticking yes, fill in box F)

g) performances of dance (if ticking yes, fill in box G)

h) anything of a similar description to that falling within (e), (f) or (g) (if ticking yes, fill in box H)

Provision of late night refreshment (if ticking yes, fill in box I)

Supply of alcohol (if ticking yes, fill in box J)

In all cases complete boxes K, L and M

Late night refreshment Standard days and timings (please read guidance note 7)			Will the provision of late night refreshment take place indoors or outdoors or both – please tick (please read guidance note 3)	Indoors	<input type="checkbox"/>			
				Outdoors	<input type="checkbox"/>			
				Both	<input checked="" type="checkbox"/>			
Day	Start	Finish	Please give further details here (please read guidance note 4) PROPOSED OPENING TIMES FOR PREMISES					
Mon	23.00	01.00						
Tue	23.00	01.00						
Wed	23.00	01.00				State any seasonal variations for the provision of late night refreshment (please read guidance note 5) No		
Thur	23.00	01.00						
Fri	23.00	02.00						
Sat	23.00	02.00				Non-standard timings. Where you intend to use the premises for the provision of late night refreshment at different times, to those listed in the column on the left, please list (please read guidance note 6)		
Sun	23.00	01.00						

51

J

Supply of alcohol Standard days and timings (please read guidance note 7)			Will the supply of alcohol be for consumption – please tick (please read guidance note 8)	On the premises	<input type="checkbox"/>
				Off the premises	<input type="checkbox"/>
				Both	<input type="checkbox"/>
Day	Start	Finish	State any seasonal variations for the supply of alcohol (please read guidance note 5) <p style="text-align: center;">N/A</p>		
Mon					
Tue					
Wed					
Thur					
Fri					
Sat					
Sun					
			Non-standard timings. Where you intend to use the premises for the supply of alcohol at different times to those listed in the column on the left, please list (please read guidance note 6)		

State the name and details of the individual whom you wish to specify on the licence as designated premises supervisor (Please see declaration about the entitlement to work in the checklist at the end of the form):

Name	
Date of birth	
Address	
Postcode	
Personal licence number (if known)	
Issuing licensing authority (if known)	

K

Please highlight any adult entertainment or services, activities, other entertainment or matters ancillary to the use of the premises that may give rise to concern in respect of children (please read guidance note 9).

N/A

L

Hours premises are open to the public
Standard days and timings (please read guidance note 7)

Day	Start	Finish
Mon	11.00	01.00
Tue	11.00	01.00
Wed	11.00	01.00
Thur	11.00	01.00
Fri	11.00	02.00
Sat	11.00	02.00
Sun	11.00	01.00

State any seasonal variations (please read guidance note 5)

NONE

Non-standard timings. Where you intend the premises to be open to the public at different times from those listed in the column on the left, please list (please read guidance note 6)

NONE

M Describe the steps you intend to take to promote the four licensing objectives:

a) General - all four licensing objectives (b, c, d and e) (please read guidance note 10)

THE AIM IS TO PROVIDE SUFFICIENT CUSTOMER SERVICE TO ENCOURAGE PEOPLE TO BEHAVE APPROPRIATELY AND ADVISE THEM IN A CONTROLLED WAY THAT IF THEY CREATE ANY PROBLEMS OR TROUBLE ON THE PREMISES THEY WILL NOT BE SERVED, ALSO SEATING ARRANGEMENTS WILL BE SUPERVISED DURING THE LATE EVENING OPENINGS

b) The prevention of crime and disorder

CLOSED CIRCUIT TELEVISION EXISTS WITHIN THE PREMISES COVERING THE MAIN PUBLIC AREA AT THE FRONT OF THE COUNTER WITH CONTINUOUS RECORDING, VIEWS OF POTENTIAL BLIND SPOTS, AN INTRUDER ALARM, MOVEMENT DETECTORS AND PANIC ALARM ARE BEING CONSIDERED. PREMISES HAVE SECURE LOCKS ON ALL ENTRANCE/EXITS.

c) Public safety

THE PREMISES COMPLY WITH STATUTORY FIRE SAFETY CONTROLS INCLUDING THE PROVISION OF HAND HELD APPLIANCES. THE PREMISES COMPLY WITH CURRENT FOOD AND HYGIENE STANDARDS. THE PREMISES ARE SUITABLE FOR WHEELCHAIR ACCESS.

d) The prevention of public nuisance

NOTICES TO BE DISPLAYED IN THE PREMISES TO REMIND THE CUSTOMERS TO LEAVE QUIETLY, AS WELL AS THE STAFF POLITELY REMINDING THEM OF THE SAME REQUIREMENT. THERE WILL BE NO BACKGROUND MUSIC PLAYED IN THE PREMISES AFTER 23.00 HRS.

e) The protection of children from harm

CHILDREN WILL NOT BE SERVED IN THE LATE EVENING UNLESS ACCOMPANIED AND SUPERVISED BY AN ADULT. STAFF ARE TRAINED TO BE VIGILANT WHEN CHILDREN ARE ON THE PREMISES AT OTHER TIMES.

e) The protection of children from harm

SEE PREVIOUS SHEET

Checklist:

Please tick to indicate agreement

- I have made or enclosed payment of the fee.
- I have enclosed the plan of the premises.
- I have sent copies of this application and the plan to responsible authorities and others where applicable.
- I have enclosed the consent form completed by the individual I wish to be designated premises supervisor, if applicable.
- I understand that I must now advertise my application.
- I understand that if I do not comply with the above requirements my application will be rejected.
- [Applicable to all individual applicants, including those in a partnership which is not a limited liability partnership, but not companies or limited liability partnerships] I have included documents demonstrating my entitlement to work in the United Kingdom or my share code issued by the Home Office online right to work checking service (please read note 15).

IT IS AN OFFENCE, UNDER SECTION 158 OF THE LICENSING ACT 2003, TO MAKE A FALSE STATEMENT IN OR IN CONNECTION WITH THIS APPLICATION. THOSE WHO MAKE A FALSE STATEMENT MAY BE LIABLE ON SUMMARY CONVICTION TO A FINE OF ANY AMOUNT.

IT IS AN OFFENCE UNDER SECTION 24B OF THE IMMIGRATION ACT 1971 FOR A PERSON TO WORK WHEN THEY KNOW, OR HAVE REASONABLE CAUSE TO BELIEVE, THAT THEY ARE DISQUALIFIED FROM DOING SO BY REASON OF THEIR IMMIGRATION STATUS. THOSE WHO EMPLOY AN ADULT WITHOUT LEAVE OR WHO IS SUBJECT TO CONDITIONS AS TO EMPLOYMENT WILL BE LIABLE TO A CIVIL PENALTY UNDER SECTION 15 OF THE IMMIGRATION, ASYLUM AND NATIONALITY ACT 2006 AND PURSUANT TO SECTION 21 OF THE SAME ACT, WILL BE COMMITTING AN OFFENCE WHERE THEY DO SO IN THE KNOWLEDGE, OR WITH REASONABLE CAUSE TO BELIEVE, THAT THE EMPLOYEE IS DISQUALIFIED.



Part 4 – Signatures (please read guidance note 11)

Signature of applicant or applicant's solicitor or other duly authorised agent (see guidance note 12). If signing on behalf of the applicant, please state in what capacity.

Declaration	<ul style="list-style-type: none"> [Applicable to individual applicants only, including those in a partnership which is not a limited liability partnership] I understand I am not entitled to be issued with a licence if I do not have the entitlement to live and work in the UK (or if I am subject to a condition preventing me from doing work relating to the carrying on of a licensable activity) and that my licence will become invalid if I cease to be entitled to live and work in the UK (please read guidance note 15). The DPS named in this application form is entitled to work in the UK (and is not subject to conditions preventing him or her from doing work relating to a licensable activity) and I have seen a copy of his or her proof of entitlement to work, or have conducted an online right to work check using the Home Office right to work checking service which confirmed their right to work (please see note 15)
Signature	
Date	13.06.2019
Capacity	AGENT FOR APPLICANT

For joint applications, signature of 2nd applicant or 2nd applicant's solicitor or other authorised agent (please read guidance note 13). If signing on behalf of the applicant, please state in what capacity.

Signature	
Date	14/06/2019
Capacity	

<p>Contact name (where not previously given) and postal address for correspondence associated with this application (please read guidance note 14)</p> <p>ROBERT MARRIOTT dip arch RIBA</p> <p></p>			
Post town		Postcode	

Telephone number (if any)	[REDACTED]
If you would prefer us to correspond with you by e-mail, your e-mail address (optional)	[REDACTED]

Notes for Guidance

1. Describe the premises, for example the type of premises, its general situation and layout and any other information which could be relevant to the licensing objectives. Where your application includes off-supplies of alcohol and you intend to provide a place for consumption of these off-supplies, you must include a description of where the place will be and its proximity to the premises.
2. In terms of specific regulated entertainments please note that:
 - Plays: no licence is required for performances between 08:00 and 23.00 on any day, provided that the audience does not exceed 500.
 - Films: no licence is required for 'not-for-profit' film exhibition held in community premises between 08.00 and 23.00 on any day provided that the audience does not exceed 500 and the organiser (a) gets consent to the screening from a person who is responsible for the premises; and (b) ensures that each such screening abides by age classification ratings.
 - Indoor sporting events: no licence is required for performances between 08.00 and 23.00 on any day, provided that the audience does not exceed 1000.
 - Boxing or Wrestling Entertainment: no licence is required for a contest, exhibition or display of Greco-Roman wrestling, or freestyle wrestling between 08.00 and 23.00 on any day, provided that the audience does not exceed 1000. Combined fighting sports – defined as a contest, exhibition or display which combines boxing or wrestling with one or more martial arts – are licensable as a boxing or wrestling entertainment rather than an indoor sporting event.
 - Live music: no licence permission is required for:
 - a performance of unamplified live music between 08.00 and 23.00 on any day, on any premises.
 - a performance of amplified live music between 08.00 and 23.00 on any day on premises authorised to sell alcohol for consumption on those premises, provided that the audience does not exceed 500.
 - a performance of amplified live music between 08.00 and 23.00 on any day, in a workplace that is not licensed to sell alcohol on those premises, provided that the audience does not exceed 500.
 - a performance of amplified live music between 08.00 and 23.00 on any day, in a church hall, village hall, community hall, or other similar community premises, that is not licensed by a premises licence to sell alcohol, provided that (a) the audience does not exceed 500, and (b) the organiser gets consent for the performance from a person who is responsible for the premises.
 - a performance of amplified live music between 08.00 and 23.00 on any day, at the non-residential premises of (i) a local authority, or (ii) a school, or (iii) a hospital, provided that (a) the audience does not exceed 500, and (b) the organiser gets

260 STAMFORD HILL, LONDON N.16

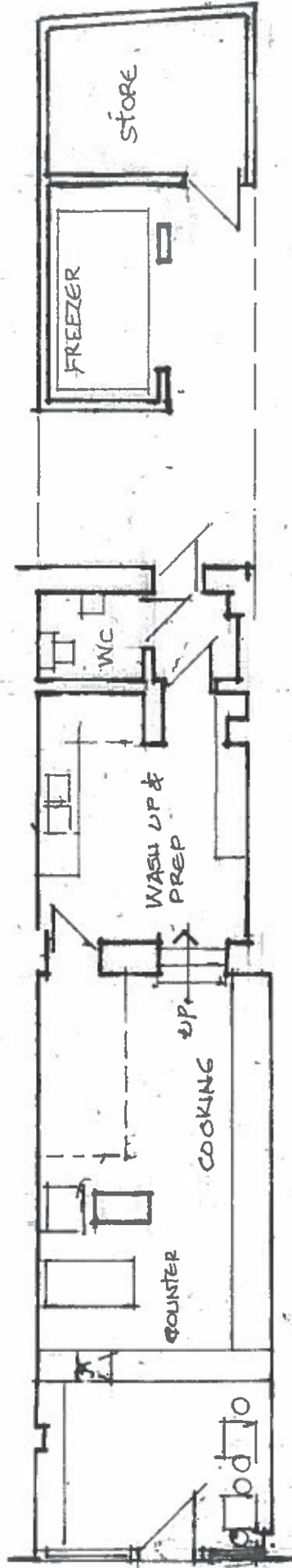

PLAN AS EXISTING

SCALE 1:100 @ A4

APPENDIX B1

RESPONSIBLE AUTHORITY REPRESENTATION: APPLICATION UNDER THE LICENSING ACT 2003

RESPONSIBLE AUTHORITY DETAILS

NAME OF AUTHORITY	Metropolitan Police service
ADDRESS OF AUTHORITY	Licensing Unit, Stoke Newington Police Station 33 Stoke Newington High Street London N16 8DS
CONTACT NAME	PC 1505CE Dave ATKINS
TELEPHONE NUMBER	020 7275 3022
E-MAIL ADDRESS	hackneylicensing@met.police.uk

APPLICATION PREMISES

NAME & ADDRESS OF PREMISES	Pizza on time 260 Stamford Hill N16 6TU
NAME OF PREMISES USER	Matiullah Azimi

COMMENTS

I make the following relevant representations in relation to the above application to vary the Premises Licence at the above address.

- 1) the prevention of crime and disorder ◆
- 2) public safety □
- 3) the prevention of public nuisance ◆
- the protection of children from harm ◆

Representations (which include comments and/or objections) in relation to:

Police make the following representations in relation the application for a new premises licence at Pizza on Time, 260 Stamford Hill N16;

Police and have noted that the hours applied for sit outside of the Core hours as laid out in LP3 of the London Borough of Hackneys Statement of Licensing policy police would suggest that the applicant consider reducing the hours laid out in their application so come it to line with this policy.

The proposed premises in one of a gallery of shops that is situated at a busy junction with residential properties above. It is noted that the premises offers a delivery service. Police would ask what steps the venue will take to minimise disruption to local residents with the increased traffic carrying out pickups for deliveries to a later hour.

The above representations are supported by the following evidence and information.

Are there any actions or measures that could be taken to allay concerns or objections? If so, please explain.

Signed PC 1505CE ATKINS (By E-mail)
Name (printed)

Proposed Conditions for
Pizza on Time, 260 Stamford hill

1. The premises shall install and maintain a comprehensive CCTV system as per the minimum requirements of a Metropolitan Police Crime Prevention Officer. All public areas and each entry and exit points will be covered enabling frontal identification of every person entering in any light condition. The CCTV system shall continually record whilst the premises is open for licensable activities and during all times when customers remain on the premises. All recordings shall be stored for a minimum period of 31 days with date and time stamping. Recordings shall be made available immediately upon the request of Police or authorised officer.
2. There shall be a staff member from the premises who is conversant with the operation of the CCTV system on the premises at all times when the premises are open to the public. This staff member must be able to show a Police or authorised council officer recent data or footage when requested.
3. Signs will be prominently displayed at all entrance and exit points reminding customers to leave quietly and respect local residents.
4. An incident log shall be kept at the premises, and made available on request to an authorised officer of the council or the police, which will record the following.
 - a. All crimes reported:
 - b. All ejections of patrons
 - c. Any complaints received.
 - d. Any incidents of disorder.
 - e. Seizure of drugs or offensive weapons.
 - f. Any faults in the CCTV system.
 - g. Any refusal of the sale of alcohol.
 - h. Any visit by a relevant authority or emergency service.
5. Premises to operate zero tolerance policy to drugs and comply with Hackney Police Drugs and Weapons policy where appropriate.
6. All instances of crime and disorder witnessed or reported to staff to be reported by the Designated Premises Supervisor or responsible member of staff to an agreed police contact point, as agreed with the police.

7. Any children on the premises after 1900hours shall be accompanied by a responsible adult.

Please note that further conditions may be considered after discussions with the applicant

**RESPONSIBLE AUTHORITY REPRESENTATION:
APPLICATION UNDER THE LICENSING ACT 2003**

RESPONSIBLE AUTHORITY DETAILS

NAME OF AUTHORITY	Licensing Authority
ADDRESS OF AUTHORITY	Hackney Service Centre 1 Hillman Street London E8 1DY
CONTACT NAME	David Tuitt
TELEPHONE NUMBER	020 8356 4942
E-MAIL ADDRESS	david.tuitt@hackney.gov.uk

APPLICATION PREMISES

NAME & ADDRESS OF PREMISES	Pizza on Time 260 Stamford Hill London N16 6TU
NAME OF APPLICANT	Matiullar Azimi

COMMENTS

I make the following relevant representations in relation to the above application to vary the Premises Licence at the above address.

- 1) the prevention of crime and disorder
- 2) public safety
- 3) the prevention of public nuisance **x**
- 4) the protection of children from harm

Representation in relation to:

The applicant's attention is drawn to LP3 (Core Hours) which sets out Monday to Thursday 08:00 to 23:00, Friday and Saturday 08:00 to 00:00 and Sunday 10:00 to 22:30 as the hours where licensable activity is generally authorised. The Policy goes on to state:

Hours may be more restrictive dependent on the character of the area and if the individual circumstances require it.

Later hours may be considered where the applicant has identified any risk that may undermine the promotion of the licensing objectives and has put in place robust measures to mitigate those risks.

There appears to be residential flats opposite the site which could be negatively impacted by the activities if a licence were to be granted.

The above representations are supported by the following evidence and information.

The Licensing Act 2003, Statement of Licensing Policy 2018-2023, S182 Guidance issued by the Home Office, records held by the Licensing Service. However, it is noted that the premises is located on a busy main road where late night activity is likely to take place.

Are there any actions or measures that could be taken to allay concerns or objections? If so, please explain.

Discussion with the applicant to ascertain further information in relation to the proposed operation of the premises bearing in mind the nature of the area and how the licensing objectives would be promoted and concerns will be addressed.

Name: David Tuit – Business Regulation Team Leader, Licensing and Technical Support

Date: 15/07/2019

APPENDIX C

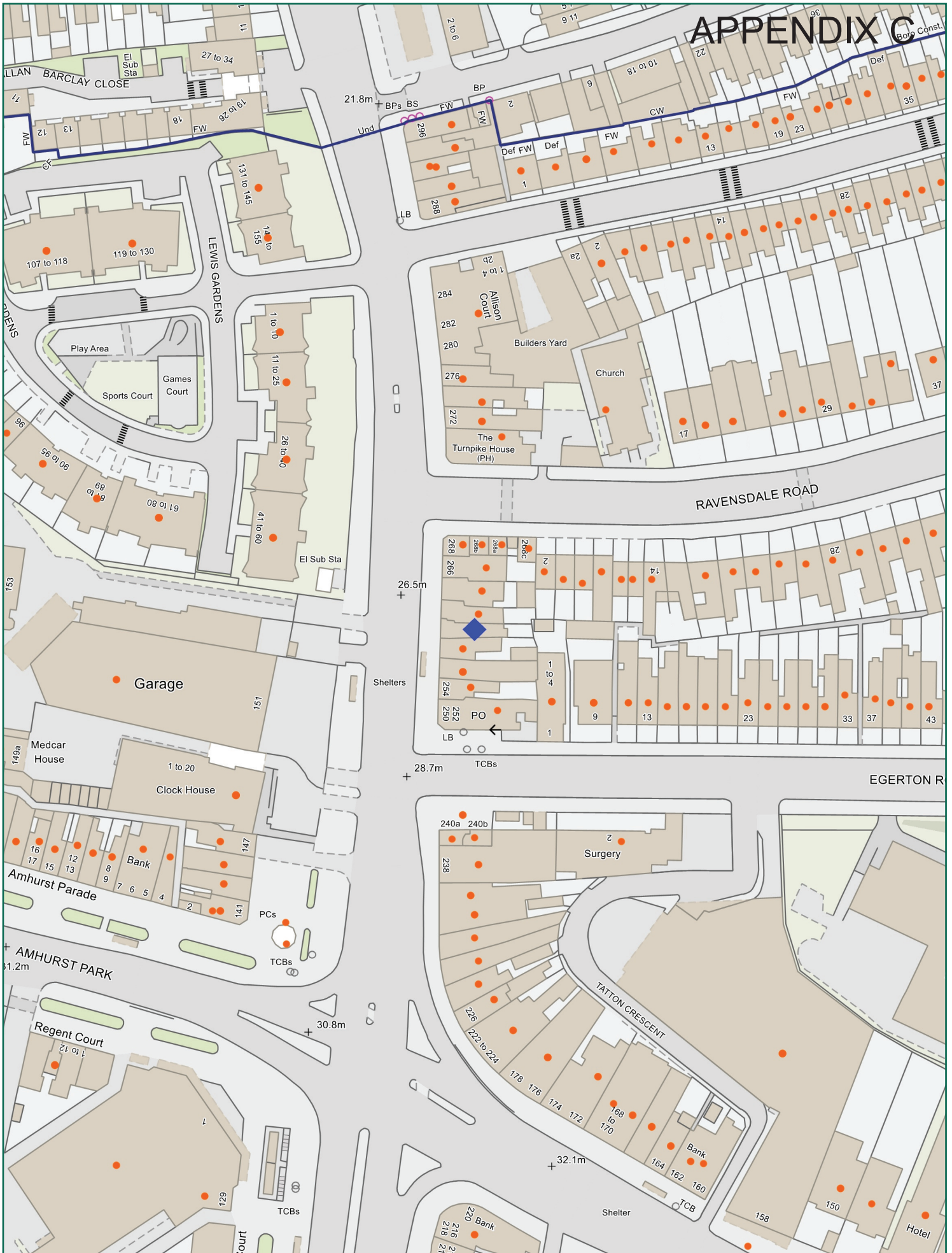

NORTH

Scale: 1:1250 at A4



Pizza on Time, 260 Stamford Hill, N16 6TU		
Ref:	Produced by: unspecified	please specify copyright statement
29 July 2019	email:	