

REPORT OF GROUP DIRECTOR, NEIGHBOURHOODS AND HOUSING		
LICENSING SUB-COMMITTEE: 23/08/2018	Classification DECISION	Enclosure
Application for a Premises Licence Famous/Drury, 158 Stoke Newington Road, N16 7UY	Ward(s) affected Stoke Newington	

1. SUMMARY

Applicant(s) Hasret Gumus	In SPA Dalston Area
Date of Application 22/06/2018	Period of Application Permanent
Proposed licensable activity Supply of Alcohol (On Premises)	
Proposed hours of licensable activities	
Supply of Alcohol	Standard Hours:
INDOOR:	Mon 11:00-23:00 Tue 11:00-23:00 Wed 11:00-23:00 Thu 11:00-23:00 Fri 11:00-23:00 Sat 11:00-23:00 Sun 11:00-23:00
The opening hours of the premises	
	Standard Hours: Mon 07:00-23:30 Tue 07:00-23:30 Wed 07:00-23:30 Thu 07:00-23:30 Fri 07:00-23:30 Sat 07:00-23:30 Sun 07:00-23:30
Capacity: Not known	
Policies Applicable	LP3 (Operating Schedule), LP4 (Crime and Disorder), LP5 (Public Nuisance), LP6 (Protection of Children from Harm), LP8 (Public Safety, LP12 (licensing Hours) and LP14 (Special Policy Area - Dalston)

List of Appendices	A – Application for a premises licence and supporting documents B – Representations from responsible authorities C – Representations from other persons D – Location map
Relevant Representations	<ul style="list-style-type: none"> • Environmental Health Authority (Environmental Enforcement) • Planning Authority • Police • Licensing Authority • Health Authority • Other Persons

2. APPLICATION

2.1 Hasret Gumus has made an application for a premises licence under the Licensing Act 2003:

- To authorise the supply alcohol for consumption on the premises

2.2 The application is attached as Appendix A. The applicant has amended the application to remove indoor sporting events and change premises name to “Drury”. The plans have been amended (as attached at Appendix A) to remove snooker/pool tables. The applicant has proposed measures that could be converted to conditions (see paragraph 8.1 below).

3. CURRENT STATUS / HISTORY

3.1 The premises have had a licence since 2006 permitting off-sales of alcohol to 02.00 hours every day. The licence has been suspended since February 2018 for non-payment of annual fee. An application for a premises licence submitted on 11 April 2018 was refused by the Licensing Sub-Committee on 12th June 2018.

4. REPRESENTATIONS: RESPONSIBLE AUTHORITIES

From	Details
Environmental Health Authority (Environmental Protection)	No representation received
Environmental Health Authority (Environmental Enforcement) (Appendix B1)	Representation received on the grounds of the prevention of public nuisance and proposed condition as set out in para 8.1.
Environmental Health Authority (Health & Safety)	No representation received
Weights and Measures (Trading Standards)	No representation received
Planning Authority (Appendix B2)	Informative
Area Child Protection Officer	Have confirmed no representation on this application

Fire Authority	Have confirmed no representation on this application
Police (Appendix B3)	Representation received on the grounds of The Prevention of Crime and Disorder, Prevention of Public Nuisance and Special Policy Area and proposed condition as set out in para 8.1.
Licensing Authority (Appendix B4)	Representation received on the grounds of The Prevention of Crime and Disorder, Prevention of Public Nuisance and Special Policy Area
Health Authority (Appendix B5)	Representation received on the grounds of The Prevention of Crime and Disorder, Prevention of Public Nuisance and Special Policy Area

5. REPRESENTATIONS: OTHER PERSONS

From	Details
9 representations and a petition received from and on behalf of local residents. (Appendices C1 and C10)	Representation received on the grounds of The Prevention of Crime and Disorder, Public Safety, Prevention of Public Nuisance, The Protection of Children from Harm and Licensing Hours

6. GUIDANCE CONSIDERATIONS

- 6.1 The Licensing Authority is required to have regard to any guidance issued by the Secretary of State under the Licensing Act 2003.

7. POLICY CONSIDERATIONS

- 7.1 Licensing Sub-Committee is required to have regard to the London Borough of Hackney's Statement of Licensing Policy ("the Policy") adopted by the Licensing Authority.
- 7.2 The Policy applies to applications where relevant representations have been made. With regard to this application, policies LP3 (Operating Schedule), LP4 (Crime and Disorder), LP5 (Public Nuisance), LP6 (Protection of Children from Harm), LP8 (Public Safety), LP12 (licensing Hours) and LP14 (Special Policy Area - Dalston) are relevant.

8. OFFICER OBSERVATIONS

- 8.1 If the Sub-Committee is minded to approve the application, the following conditions should be applied the licence:

Supply of Alcohol (On/Both)

1. No supply of alcohol may be made under the premises licence:
 - (a) At a time when there is no designated premises supervisor in respect of the premises licence.
 - (b) At a time when the designated premises supervisor does not hold a personal licence or his personal licence is suspended.
2. Every supply of alcohol under the premises licence must be made or authorised by a person who holds a personal licence.

3. (1) The responsible person must ensure that staff on relevant premises do not carry out, arrange or participate in any irresponsible promotions in relation to the premises.

(2) In this paragraph, an irresponsible promotion means any one or more of the following activities, or substantially similar activities, carried on for the purpose of encouraging the sale or supply of alcohol for consumption on the premises -

(a) games or other activities which require or encourage, or are designed to require or encourage, individuals to;

(i) drink a quantity of alcohol within a time limit (other than to drink alcohol sold or supplied on the premises before the cessation of the period in which the responsible person is authorised to sell or supply alcohol), or

(ii) drink as much alcohol as possible (whether within a time limit or otherwise);

(b) provision of unlimited or unspecified quantities of alcohol free or for a fixed or discounted fee to the public or to a group defined by a particular characteristic in a manner which carries a significant risk of undermining a licensing objective;

(c) provision of free or discounted alcohol or any other thing as a prize to encourage or reward the purchase and consumption of alcohol over a period of 24 hours or less in a manner which carries a significant risk of undermining a licensing objective;

(d) selling or supplying alcohol in association with promotional posters or flyers on, or in the vicinity of, the premises which can reasonably be considered to condone, encourage or glamorise anti-social behaviour or to refer to the effects of drunkenness in any favourable manner.

(e) dispensing alcohol directly by one person into the mouth of another (other than where that other person is unable to drink without assistance by reason of a disability).

4. The responsible person must ensure that free potable water is provided on request to customers where it is reasonably available.

5.5.1. The premises licence holder or club premises certificate holder must ensure that an age verification policy is adopted in respect of the premises in relation to the sales or supply of alcohol.

5.2 The designated premises supervisor in relation to the premises licences must ensure that the supply of alcohol at the premises is carried on in accordance with the age verification policy.

5.3. The policy must require individuals who appear to the responsible person to be under 18 years of age (or such older age as may be specified in the policy) to produce on request, before being served alcohol, identification bearing their photograph, date of birth and either:-

(a) a holographic mark or

(b) an ultraviolet feature

6. The responsible person must ensure that:

a) where any of the following alcoholic drinks is sold or supplied for consumption on the premises (other than alcoholic drinks sold or supplied having been made up in advance ready for sale or supply in a securely closed container) it is available to customers in the following measures:

- beer or cider: 1/2 pint;
 - gin, rum, vodka or whisky: 25ml or 35ml; and
 - still wine in a glass: 125ml; and
- b) these measures are displayed in a menu, price list or other printed material which is available to customers on the premises; and
- c) where a customer does not in relation to a sale of alcohol specify the quantity of alcohol to be sold, the customer is made aware that these measures are available.

Minimum Drinks Pricing

7. 7.1 A relevant person shall ensure that no alcohol is sold or supplied for consumption on or off the premises for a price which is less than the permitted price.

7.2 For the purposes of the condition set out in paragraph 7.1 above -

(a) "duty" is to be construed in accordance with the Alcoholic Liquor Duties Act 1979;

(b) "permitted price" is the price found by applying the formula - $P = D + (D \times V)$
Where -

(i) P is the permitted price,

(ii) D is the rate of duty chargeable in relation to the alcohol as if the duty were charged on the date of the sale or supply of the alcohol, and

(iii) V is the rate of value added tax chargeable in relation to the alcohol as if the value added tax were charged on the date of the sale or supply of the alcohol;

(c) "relevant person" means, in relation to premises in respect of which there is in force a premises licence -

(i) the holder of the premises licence,

(ii) the designated premises supervisor (if any) in respect of such a licence, or

(iii) the personal licence holder who makes or authorises a supply of alcohol under such a licence;

(d) "relevant person" means, in relation to premises in respect of which there is in force a club premises certificate, any member or officer of the club present on the premises in a capacity which enables the member or officer to prevent the supply in question; and

(e) "value added tax" means value added tax charged in accordance with the Value Added Tax Act 1994.

7.3 Where the permitted price given by Paragraph 7.2(b) above would (apart from this paragraph) not be a whole number of pennies, the price given by that sub-paragraph shall be taken to be the price actually given by that sub-paragraph rounded up to the nearest penny.

7.4 (1) Sub-paragraph 7.4(2) below applies where the permitted price given by Paragraph 7.2(b) above on a day ("the first day") would be different from the permitted price on the next day ("the second day") as a result of a change to the rate of duty or value added tax.

(2) The permitted price which would apply on the first day applies to sales or supplies of alcohol which take place before the expiry of the period of 14 days beginning on the second day.

Door Supervision

8. Each individual who is to carry out a security activity at the premises must be licensed by the Security Industry Authority.

Conditions derived from Operating Schedule

9. The DPS, a personal licence holder or trained member of staff nominated in writing by the DPS shall be on duty at all times the premises are open to the public.

10. A CCTV system covering the interior & exterior of the premises will be installed to current metropolitan police / Home office standards and shall be kept operational at all times the premises are open to the public. It shall be capable of taking a head & shoulders shot of persons entering the premises, of recording images to an evidential standard in any light and be capable of storing images for a minimum of 31 days.

11. All staff who may work front of house shall be trained to operate the CCTV system and download images.

12. At least one member of staff trained to operate the CCTV system & download images shall be on duty at all times the premises are open to the public. Footage shall be shown to the police and screenshots provided to them on request. Copies of downloaded images shall be provided to the police on a usb stick, cd or other acceptable means as soon as possible and in any case within 24 hours of the request

13. All staff who work at the till will be trained for their role on induction and be given refresher training every six months. Written training records will be kept for each staff member and be produced to police & authorised council officers on request. Training will include identifying persons under 25, making a challenge, acceptable proof of age & checking it, making & recording a refusal, avoiding conflict & responsible alcohol retailing.

14. An incident book shall be kept at the premises, and made available to the police or authorised council officers, which will record the following:
 - a) All crimes reported,
 - b) Lost property,
 - c) All ejections of customers,
 - d) Any complaints received,
 - e) Any incidents of disorder,
 - f) Any seizure of drugs or offensive weapons,
 - g) Any faults in the CCTV,
 - h) Any refusal in the sale of alcohol.
 - i) Any visit by a relevant authority or emergency service

15. Notices will be prominently displayed by the entry/ exit door and point of sale (as appropriate) advising customers:
 - a) That CCTV & Challenge 25 are in operation;
 - b) Of the provisions of the licensing act regarding underage and proxy sales;

- c) Of the permitted hours for licensable activities & the opening times of the premises;
 - d) To respect residents, leave quietly, not to loiter outside the premises or in the vicinity and to dispose of litter legally.
16. The front of the premises shall be kept tidy at all times and be swept at close.
 17. No deliveries will be received or rubbish removed from the premises between 22.00 & 07.00.
 18. Any music will only be played at background level.
 19. A phone number for the premises shall be made available if required upon request to the police, any other responsible authority or any local resident to express any concerns caused by the operation of the premises. Any complaints and the outcome will be recorded in the incident book.
 20. Challenge 25 shall be operated as the proof of age policy and only a valid passport, photo driving license, HM forces photographic ID card or proof of age card with the pass logo or hologram on it may be accepted as proof of age.
 21. All alcohol will be displayed, kept and sold from behind the counter and be dispensed by a member of staff only
 22. Customers to be reminded it is a criminal offence for a person under 18 years to purchase or attempt to purchase alcohol and that it is also an offence to purchase alcohol on behalf of a person aged under 18 years.

Conditions derived from Responsible Authority representations

23. The premises shall maintain a comprehensive CCTV system as per the minimum requirements of a Metropolitan Police Crime Prevention Officer. All public areas, entry and exit points will be covered enabling frontal identification of every person entering in any light condition. The CCTV system shall continually record whilst the premises is open for licensable activities and during all times when customers remain on the premises. All recordings shall be stored for a minimum period of 31 days with date and time stamping. Recordings shall be made available immediately upon the request of Police or authorised officer.
24. A staff member from the premises who is conversant with the operation of the CCTV system shall be on the premises at all times when the premises are open to the public. This staff member shall be able to show Police or an authorised officer of Hackney Borough Council recent data or footage with the absolute minimum of delay when requested.

25. An incident log shall be kept at the premises, and made available immediately to an authorised officer of the Hackney Borough Council or the Police, which will record the following:
 - a. all crimes reported to the venue
 - b. any complaints received
 - c. any incidents of disorder
 - d. any faults in the CCTV system
 - e. any refusal of the sale of alcohol
 - f. any visit by a relevant authority or emergency service.
26. All instances of crime or disorder to be reported by the designated premises supervisor or responsible member of staff to an agreed police contact point, as agreed with the Police.
27. Where the sale or supply of alcohol is taking place employees of the premises must request sight of evidence of the age of any person appearing to be under 25 years of age (Challenge 25). Such evidence may include a driving licence or passport.
28. There shall be prominent signage requesting customers to leave the premises quietly and respect local residents.
29. All staff will be given refresher training every twelve months on the legislation relating to the sales of alcohol to underage persons and drunken persons. Written records of this training shall be kept on the premises and produced to police or other authorised officer upon request.
30. The premises shall adhere to Hackney Police Weapons and Drugs Policies and any updates thereof.
31. There shall be no glass, drinks or open containers taken outside of the premises at any time.
32. Alcohol shall not be sold, supplied, or consumed on the premises otherwise than to persons who are seated and taking food from the menu and that the consumption of alcohol by such persons is ancillary to taking such meals. The supply of alcohol shall be by waiter or waitress service only.
33. The front of the premises shall be kept clean and swept at the close of business each day.
34. After 2100hrs there shall be a maximum of 4 smokers outside the front of the premises. This shall be monitored by staff.
35. The Licensee shall ensure that all staff are fully trained and made aware of the legal requirement of businesses to comply with their responsibility as regards the disposal of waste produced from the business premises. The procedure for handling and preparing for disposal of the waste shall be in writing and displayed in a prominent place where it can be referred to at all times by staff.

36. The Licensee shall ensure that any contract for general and recyclable waste disposal shall be appropriate in size to the amount of waste produced by the business. The Licensee shall maintain an adequate supply of waste receptacles provided by his registered waste carrier (refuse sacks or commercial waste bins) in order to ensure all refuse emanating from the business is always presented for collection by his waste carrier and shall not use any plain black or unidentifiable refuse sacks or any other unidentifiable or unmarked waste receptacles.
37. The Licensee's premises are situated in an area within which refuse may only be left on the public highway at certain times (time bands). If the Licensee's waste carrier cannot or does not comply by collecting the refuse within an hour after the close of any time band imposed by the waste authority, the Licensee must remove the refuse from the public highway and/or keep it within the premises until such time as his/her waste carrier arrives to collect the refuse.
38. The Licensee shall instruct member of staff to make regular checks of the area immediately outside the premises and remove any litter, bottles and glasses emanating from the premises. A final check should be made at close of business.
39. The Licensee shall provide a safe receptacle for cigarette ends to be placed outside for the use of customers, such receptacle being carefully placed so as not to cause an obstruction or trip.
40. The current trade waste agreement/duty of care waste transfer document shall be conspicuously displayed and maintained in the window of the premises where it can be conveniently seen and read by persons standing in Famous. This should remain unobstructed at all times and should clearly identify:-
 - the name of the registered waste carrier
 - the date of commencement of trade waste contract
 - the date of expiry of trade waste contract
 - the days and times of collection
 - the type of waste including the European Waste Code

9. REASONS FOR OFFICER OBSERVATIONS

- 9.1 Conditions 9 to 22 above are derived from the applicant's operating schedule. The police have proposed conditions 23 to 34. There is some duplication/overlap between Police proposed conditions and those derived from the operating schedule. Environmental Enforcement have proposed conditions 35 to 40.

10. LEGAL COMMENTS

- 10.1 The Council has a duty as a Licensing Authority under the Licensing Act 2003 to carry out its functions with a view to promoting the following 4 licensing objectives;
 - The Prevention of Crime and Disorder
 - Public Safety

- Prevention of Public Nuisance
- The Protection of Children from Harm

10.2 It should be noted that each of the licensing objectives have equal importance and are the only grounds upon which a relevant representation can be made and for which an application can be refused or terms and conditions attached to a licence.

11. HUMAN RIGHTS ACT 1998 IMPLICATIONS

11.1 There are implications to;

- **Article 6** – Right to a fair hearing
- **Article 14** – Not to discriminate
- Balancing: **Article 1**- Peaceful enjoyment of their possession (i.e. a licence is defined as being a possession) with **Article 8** – Right of Privacy (i.e. respect private & family life) to achieve a proportionate decision having regard to the protection of an individuals rights against the interests of the community at large.

12. MEMBERS DECISION MAKING

A. Option 1

That the application be refused

B. Option 2

That the application be approved, together with any conditions or restrictions which Members consider necessary for the promotion of the Licensing objectives.

13. CONCLUSION

13.1 That Members decide on the application under the Licensing Act 2003.

Group Director, Neighbourhoods and Housing	Kim Wright
Lead Officer (holder of original copy):	Shan Uthayasangar Licensing Officer Licensing Service 1 Hillman Street E8 1DY Telephone: 020 8356 2431

LIST OF BACKGROUND PAPERS RELATING TO THIS REPORT

The following document(s) has been relied upon in the preparation of the report.

Description of document	Location
Office File: Famous/Drury, 158 Stoke Newington Road, N16 7UY	Licensing Service 1 Hillman Street London E8 1DY

Printed matter

Licensing Act 2003
LBH Statement of Licensing Policy

APPENDIX A

➔ Hackney LA01	Application for a premises licence to be granted under the Licensing Act 2003
---------------------------------	--

PLEASE READ THE FOLLOWING INSTRUCTIONS FIRST

Before completing this form please read the guidance notes at the end of the form. If you are completing this form by hand please write legibly in block capitals. In all cases ensure that your answers are inside the boxes and written in black ink. Use additional sheets if necessary.

You may wish to keep a copy of the completed form for your records.

I/We Ms Hasret Gumus
(Insert name(s) of applicant)

apply for a premises licence under section 17 of the Licensing Act 2003 for the premises described in Part 1 below (the premises) and I/we are making this application to you as the relevant licensing authority in accordance with section 12 of the Licensing Act 2003

Part 1 – Premises details

Postal address of premises or, if none, ordnance survey map reference or description			
Famous			
158			
STOKE NEWINGTON ROAD			
HACKNEY			
LONDON			
Post town	LONDON	Postcode	N16 7UY

Telephone number at premises (if any)	
Non-domestic rateable value of premises	£29650

Part 2 - Applicant details

Please state whether you are applying for a premises licence as Please tick as appropriate

a)	an individual or individuals *	<input checked="" type="checkbox"/>	please complete section (A)
b)	a person other than an individual *		
	i. as a limited company/limited liability partnership	<input type="checkbox"/>	please complete section (B)

	ii.	as a partnership (other than limited liability)	<input type="checkbox"/>	please complete section (B)
	iii.	as an unincorporated association or	<input type="checkbox"/>	please complete section (B)
	iv.	other (for example a statutory corporation)	<input type="checkbox"/>	please complete section (B)
c)		a recognised club	<input type="checkbox"/>	please complete section (B)
d)		a charity	<input type="checkbox"/>	please complete section (B)
e)		the proprietor of an educational establishment	<input type="checkbox"/>	please complete section (B)
f)		a health service body	<input type="checkbox"/>	please complete section (B)
g)		a person who is registered under Part 2 of the Care Standards Act 2000 (c14) in respect of an independent hospital in Wales	<input type="checkbox"/>	please complete section (B)
ga)		a person who is registered under Chapter 2 of Part 1 of the Health and Social Care Act 2008 (within the meaning of that Part) in an independent hospital in England	<input type="checkbox"/>	please complete section (B)
h)		the chief officer of police of a police force in England and Wales	<input type="checkbox"/>	please complete section (B)

* If you are applying as a person described in (a) or (b) please confirm:

Please tick yes

- I am carrying on or proposing to carry on a business which involves the use of the premises for licensable activities; or

- I am making the application pursuant to a
 - statutory function or
 - a function discharged by virtue of Her Majesty's prerogative

(A) INDIVIDUAL APPLICANTS (fill in as applicable)

Title Ms			
Surname Gumus		First names Hasret	
I am 18 years old or over			<input checked="" type="checkbox"/>
Date of birth [REDACTED]			
Nationality British			
Current residential address if different from premises address		[REDACTED]	
Post town	[REDACTED]	Postcode	[REDACTED]
Daytime contact telephone number		[REDACTED]	
E-mail address (optional)	[REDACTED]		

SECOND INDIVIDUAL APPLICANT (if applicable)

Title Mr			
Surname		First names	
I am 18 years old or over			Please tick yes
Date of birth			
Nationality			

Current postal address if different from premises address		UK-England	
Post town		Postcode	
Daytime contact telephone number			
E-mail address (optional)			

(B) OTHER APPLICANTS

Please provide name and registered address of applicant in full. Where appropriate please give any registered number. In the case of a partnership or other joint venture (other than a body corporate), please give the name and address of each party concerned.

Name
Address
UK-England
Registered number (where applicable)
Description of applicant (for example, partnership, company, unincorporated association etc.)
Telephone number (if any)
E-mail address (optional)

Part 3 Operating Schedule

When do you want the premises licence to start?

DD MM YYYY

22-07-2018

If you wish the licence to be valid only for a limited period, when do you want it to end?

DD MM YYYY

Please give a general description of the premises (please read guidance note 1)
 A1 cafe-bistro, no cooking will take place, only sandwiches and drinks, there will be 1 pool table located on the ground floor. Please see enclosed plans.

If 5,000 or more people are expected to attend the premises at any one time, please state the number expected to attend.

What licensable activities do you intend to carry on from the premises?

(Please see sections 1 and 14 and Schedules 1 and 2 to the Licensing Act 2003)

	Provision of regulated entertainment (please read guidance note 2)	Please tick any that apply
a)	plays (if ticking yes, fill in box A)	<input type="checkbox"/>
b)	films (if ticking yes, fill in box B)	..
c)	indoor sporting events (optional, fill in box C)	<input checked="" type="checkbox"/>
d)	boxing or wrestling entertainment (if ticking yes, fill in box D)	..
e)	live music (optional, fill in box E)	..
f)	recorded music (if ticking yes, fill in box F)	..
g)	performances of dance (optional, fill in box G)	..
h)	anything of a similar description to that falling within (e), (f) or (g) (if ticking yes, fill in box H)	..
	Provision of late night refreshment (if ticking yes, fill in box L)	..
	Supply of alcohol (if ticking yes, fill in box J)	<input checked="" type="checkbox"/>

In all cases complete boxes K, L and M

A

Plays Standard days and timings (please read guidance note 7)			Will the performance of a play take place indoors or outdoors or both – please tick (please read guidance note 3)	Indoors	
				Outdoors	
Day	Start	Finish		Both	
Mon			Please give further details here (please read guidance note 4)		
Tue					
Wed			State any seasonal variations for performing plays (please read guidance note 5)		
Thur					
Fri			Non-standard timings. Where you intend to use the premises for the performance of plays at different times to those listed in the column on the left, please list (please read guidance note 6)		
Sat					
Sun					

B

Films Standard days and timings (please read guidance note 7)			Will the exhibition of films take place indoors or outdoors or both – please tick (please read guidance note 3)	Indoors	
Day	Start	Finish		Outdoors	
				Both	
Mon	-----	-----	Please give further details here (please read guidance note 4)		
Tue	-----	-----			
Wed	-----	-----	State any seasonal variations for the exhibition of films (please read guidance note 5)		
Thur	-----	-----			
Fri	-----	-----	Non-standard timings. Where you intend to use the premises for the exhibition of films at different times to those listed in the column on the left, please list (please read guidance note 6)		
Sat	-----	-----			
Sun	-----	-----			

C

Indoor sporting events Standard days and timings (please read guidance note 7)			Please give further details (please read guidance note 4) N/A
Day	Start	Finish	
Mon	07:00	23:30	State any seasonal variations for indoor sporting events (please read guidance note 5) N/A
Tue	07:00	23:30	
Wed	07:00	23:30	Non-standard timings. Where you intend to use the premises for indoor sporting events at different times to those listed in the column on the left, please list (please read guidance note 6) N/A
Thur	07:00	23:30	
Fri	07:00	23:30	
Sat	07:00	23:30	
Sun	07:00	23:30	

D

Boxing or wrestling entertainments Standard days and timings (please read guidance note 7)			Will the boxing or wrestling entertainment take place indoors or outdoors or both – please tick (please read guidance note 3)	Indoors	
Day	Start	Finish		Outdoors	
				Both	
Mon		23:30	Please give further details here (please read guidance note 4)		
Tue			State any seasonal variations for boxing or wrestling entertainment (please read guidance note 5)		
Wed			Non-standard timings. Where you intend to use the premises for boxing or wrestling entertainment at different times to those listed in the column on the left, please list (please read guidance note 6)		
Thur					
Fri					
Sat					
Sun					

E

Live music Standard days and timings (please read guidance note 7)			Will the performance of live music take place indoors or outdoors or both – please tick (please read guidance note 3)	Indoors	
Day	Start	Finish		Outdoors	
				Both	
Mon			Please give further details here (please read guidance note 4)		
Tue					
Wed			State any seasonal variations for the performance of live music (please read guidance note 5)		
Thur					
Fri			Non-standard timings. Where you intend to use the premises for the performance of live music at different times to those listed in the column on the left, please list (please read guidance note 6)		
Sat					
Sun					

F

Recorded music Standard days and timings (please read guidance note 7)			Will the playing of recorded music take place indoors or outdoors or both – please tick (please read guidance note 3)	
Day	Start	Finish	Indoors	
			Outdoors	
			Both	
Mon			Please give further details here (please read guidance note 4)	
Tue				
Wed			State any seasonal variations for the playing of recorded music (please read guidance note 5)	
Thur				
Fri			Non-standard timings. Where you intend to use the premises for the playing of recorded music at different times to those listed in the column on the left, please list (please read guidance note 6)	
Sat				
Sun				

G

Performances of dance Standard days and timings (please read guidance note 7)			Will the performance of dance take place indoors or outdoors or both – please tick (please read guidance note 3)	Indoors	
Day	Start	Finish		Outdoors	
Mon				Please give further details here (please read guidance note 4)	
Tue					
Wed			State any seasonal variations for the performance of dance (please read guidance note 5)		
Thur					
Fri			Non-standard timings. Where you intend to use the premises for the performance of dance at different times to those listed in the column on the left, please list (please read guidance note 6)		
Sat					
Sun					

H

Anything of a similar description to that falling within (e), (f) or (g) Standard days and timings (please read guidance note 7)			Please give a description of the type of entertainment you will be providing		
Day	Start	Finish	Will this entertainment take place indoors or outdoors or both – please tick (please read guidance note 3)	Indoors	
Mon				Outdoors	
				Both	
Tue			Please give further details here (please read guidance note 4)		
Wed					
Thur			State any seasonal variations for entertainment of a similar description to that falling within (e), (f) or (g) (please read guidance note 5)		
Fri					
Sat			Non-standard timings. Where you intend to use the premises for the entertainment of a similar description to that falling within (e), (f) or (g) at different times to those listed in the column on the left, please list (please read guidance note 6)		
Sun					

I

Late night refreshment Standard days and timings (please read guidance note 7)			Will the provision of late night refreshment take place indoors or outdoors or both – please tick (please read guidance note 3)	Indoors	
Day	Start	Finish		Outdoors	
Mon				Please give further details here (please read guidance note 4)	Both
Tue					
Wed			State any seasonal variations for the provision of late night refreshment (please read guidance note 5)		
Thur					
Fri			Non-standard timings. Where you intend to use the premises for the provision of late night refreshment at different times, to those listed in the column on the left, please list (please read guidance note 6)		
Sat					
Sun					

J

Supply of alcohol Standard days and timings (please read guidance note 7)			Will the supply of alcohol be for consumption – please tick (please read guidance note 8)	On the premises	<input checked="" type="checkbox"/>
				Off the premises	
				Both	
Day	Start	Finish	State any seasonal variations for the supply of alcohol (please read guidance note 5) N/A		
Mon	11:00	23:00			
Tue	11:00	23:00			
Wed	11:00	23:00			
Thur	11:00	23:00			
Fri	11:00	23:00			
Sat	11:00	23:00			
Sun	11:00	23:00			
			Non-standard timings. Where you intend to use the premises for the supply of alcohol at different times to those listed in the column on the left, please list (please read guidance note 6) N/A		

State the name and details of the individual whom you wish to specify on the licence as designated premises supervisor (Please see declaration about the entitlement to work in the checklist at the end of the form):

Name Ms Hasret Gumus	
Date of birth [REDACTED]	
Address [REDACTED]	
UK-England	
Postcode	[REDACTED]
Personal licence number (if known) [REDACTED] 5	
Issuing licensing authority (if known) [REDACTED]	

K

Please highlight any adult entertainment or services, activities, other entertainment or matters ancillary to the use of the premises that may give rise to concern in respect of children (please read guidance note 9).
N/A

L

Hours premises are open to the public Standard days and timings (please read guidance note 7)			State any seasonal variations (please read guidance note 5) N/A
Day	Start	Finish	
Mon	07:00	23:30	Non-standard timings. Where you intend the premises to be open to the public at different times from those listed in the column on the left, please list (please read guidance note 6) N/A
Tue	07:00	23:30	
Wed	07:00	23:30	
Thur	07:00	23:30	
Fri	07:00	23:30	
Sat	07:00	23:30	
Sun	07:00	23:30	

M Describe the steps you intend to take to promote the four licensing objectives:

a) General – all four licensing objectives (b, c, d and e) (please read guidance note 10)

please see below

b) The prevention of crime and disorder

- 1) The dps, a personal licence holder or trained member of staff nominated in writing by the dps shall be on duty at all times the premises are open to the public.
- 2) a) A cctv system covering the interior & exterior of the premises will be installed to current metropolitan police / Home office standards and shall be kept operational at all times the premises are open to the public.
b) It shall be capable of taking a head & shoulders shot of persons entering the premises, of recording images to an evidential standard in any light and be capable of storing images for a minimum of 31 days.
c) All staff who may work front of house shall be trained to operate the cctv system and download images.
d) At least one member of staff trained to operate the cctv system & download images shall be on duty at all times the premises are open to the public. Footage shall be shown to the police and screenshots provided to them on request. Copies of downloaded images shall be provided to the police on a usb stick, cd or other acceptable means as soon as possible and in any case within 24 hours of the request
- 3) challenge 25 shall be operated as the proof of age policy.
- 4) all staff who work at the till will be trained for their role on induction and be given refresher training every six months. Written training records will be kept for each staff member and be produced to police & authorised council officers on request. Training will include identifying persons under 25, making a challenge, acceptable proof of age & checking it, making & recording a refusal, avoiding conflict & responsible alcohol retailing.
- 5) An incident book shall be kept at the premises, and made available to the police or authorised council officers, which will record the following:
 - A) All crimes reported,
 - B) Lost property,
 - C) All ejections of customers,
 - D) Any complaints received,
 - E) Any incidents of disorder,
 - F) Any seizure of drugs or offensive weapons,
 - G) Any faults in the cctv,
 - H) Any refusal in the sale of alcohol.
 - I) Any visit by a relevant authority or emergency service
- 6) Notices will be prominently displayed by the entry/ exit door and point of sale (as appropriate) advising customers:
 - A) That cctv & challenge 25 are in operation;
 - B) Advising customers of the provisions of the licensing act regarding underage & proxy sales;

- C) Of the permitted hours for licensable activities & the opening times of the premises;
- D) To respect residents, leave quietly, not to loiter outside the premises or in the vicinity and to dispose of litter legally.

c) Public safety

A fire risk assessment and emergency plan will be prepared and regularly reviewed. All staff will receive appropriate fire safety training and refresher training

d) The prevention of public nuisance

- 1) The front of the premises shall be kept tidy at all times and be swept at close.
- 2) Relevant notices will be prominently displayed by the entry/ exit door and point of sale (as appropriate)
- 3) No deliveries will be received or rubbish removed from the premises between 22.00 & 07.00.
- 4) Any music played will only be played at background level.
- 5) An incident book shall be kept at the premises and made available to the police or authorized council officers –see box b condition 5 for full details of the information to be recorded.
- 6) A phone number for the premises shall be made available if required upon request to the police, any other responsible authority or any local resident to express any concerns caused by the operation of the premises. Any complaints and the outcome will be recorded in the incident book.

e) The protection of children from harm

- 1) Challenge 25 shall be operated as the proof of age policy and only a valid passport, photo driving license, hm forces photographic id card or proof of age card with the pass logo or hologram on it may be accepted as proof of age.
- 2) All refusals of the sale of alcohol shall be recorded in the refusals section of the incident book. The incident book shall be kept and produced to police & authorized council officers on request –see section b condition 5 for full details.
- 3) Relevant notices will be prominently displayed by the entry/ exit door and point of sale as appropriate– see section B condition 6 for full details.
- 4) All staff who work front of house will be trained for their role on induction and be given refresher training every six months. Written training records will be kept for each staff member and be produced to police & authorized council officers on request. Training will include identifying persons Under 25, making a challenge, acceptable proof of age & checking it, making & recording a refusal, avoiding conflict & responsible alcohol retailing.
- 5) All alcohol will be displayed and kept and will be sold from behind the counter and to be dispensed by a member of staff only
- 6) Customers to be reminded it is a criminal offence for a person under 18 years to purchase or attempt to purchase alcohol and that it is also an offence to purchase

alcohol on behalf of a person aged under 18 years

Checklist:

Please tick to indicate agreement

- I have made or enclosed payment of the fee.
- I have enclosed the plan of the premises.
- I have sent copies of this application and the plan to responsible authorities and others where applicable.
- I have enclosed the consent form completed by the individual I wish to be designated premises supervisor, if applicable.
- I understand that I must now advertise my application.
- I understand that if I do not comply with the above requirements my application will be rejected.
- [Applicable to all individual applicants, including those in a partnership which is not a limited liability partnership, but not companies or limited liability partnerships] I have included documents demonstrating my entitlement to work in the United Kingdom (please read note 15).

IT IS AN OFFENCE, UNDER SECTION 158 OF THE LICENSING ACT 2003, TO MAKE A FALSE STATEMENT IN OR IN CONNECTION WITH THIS APPLICATION. THOSE WHO MAKE A FALSE STATEMENT MAY BE LIABLE ON SUMMARY CONVICTION TO A FINE OF ANY AMOUNT.

IT IS AN OFFENCE UNDER SECTION 24B OF THE IMMIGRATION ACT 1971 FOR A PERSON TO WORK WHEN THEY KNOW, OR HAVE REASONABLE CAUSE TO BELIEVE, THAT THEY ARE DISQUALIFIED FROM DOING SO BY REASON OF THEIR IMMIGRATION STATUS. THOSE WHO EMPLOY AN ADULT WITHOUT LEAVE OR WHO IS SUBJECT TO CONDITIONS AS TO EMPLOYMENT WILL BE LIABLE TO A CIVIL PENALTY UNDER SECTION 15 OF THE IMMIGRATION, ASYLUM AND NATIONALITY ACT 2006 AND PURSUANT TO SECTION 21 OF THE SAME ACT, WILL BE COMMITTING AN OFFENCE WHERE THEY DO SO IN THE KNOWLEDGE, OR WITH REASONABLE CAUSE TO BELIEVE, THAT THE EMPLOYEE IS DISQUALIFIED.

Part 4 – Signatures (please read guidance note 11)

Signature of applicant or applicant’s solicitor or other duly authorised agent (see guidance note 12). **If signing on behalf of the applicant, please state in what capacity.**

Declaration	<ul style="list-style-type: none"> • [Applicable to individual applicants only, including those in a partnership which is not a limited liability partnership] I understand I am not entitled to be issued with a licence if I do not have the entitlement to live and work in the UK (or if I am subject to a condition preventing me from doing work relating to the carrying on of a licensable activity) and that my licence will become invalid if I cease to be entitled to live and work in the UK (please read guidance note 15). • The DPS named in this application form is entitled to work in the UK (and is not subject to conditions preventing him or her from doing work relating to a licensable activity) and I have seen a copy of his or her proof of entitlement to work, if appropriate (please see note 15)
Signature	[REDACTED]
Date	22/6/2018
Capacity	Licensing Consultant

For joint applications, signature of 2nd applicant or 2nd applicant's solicitor or other authorised agent (please read guidance note 13). **If signing on behalf of the applicant, please state in what capacity.**

Signature	[REDACTED]
Date	22/6/2018
Capacity	[REDACTED]

Contact name (where not previously given) and postal address for correspondence associated with this application (please read guidance note 14)			
NARTS			
[REDACTED]			
[REDACTED]			
Post town	[REDACTED]	Postcode	[REDACTED]
Telephone number (if any)		[REDACTED]	
If you would prefer us to correspond with you by e-mail, your e-mail address (optional)			
[REDACTED]			

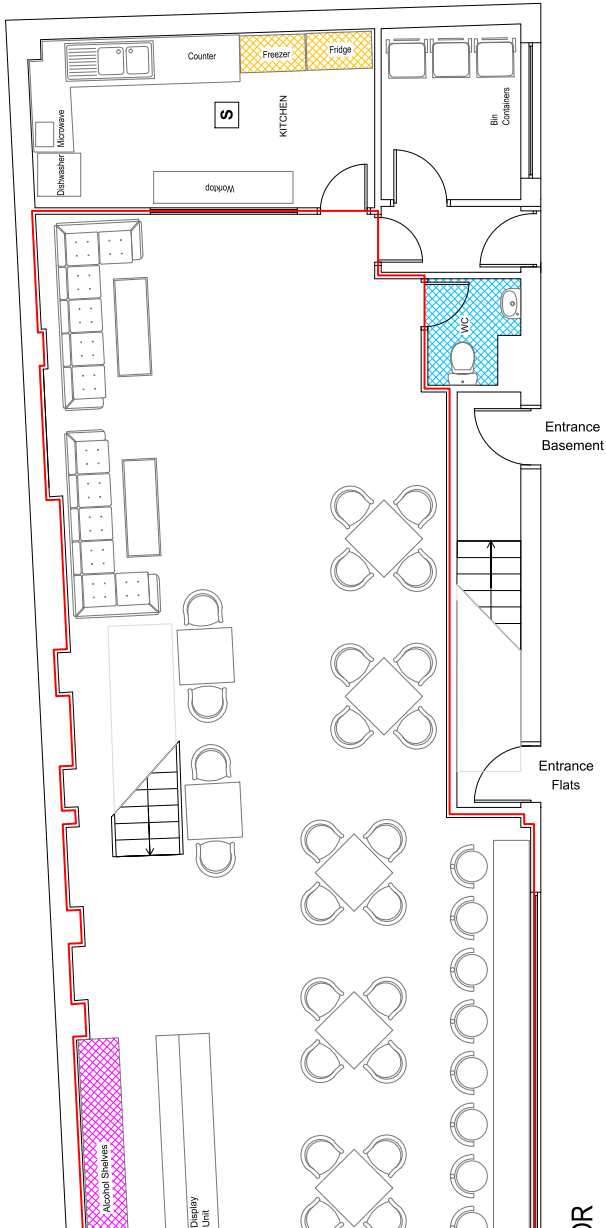

LEGEND

AMBIT OF LICENSED PREMISES

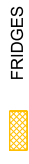

FRIDGES



ALCOHOL



WC AREA



SAFETY LIGHTS



SMOKE DETECTOR



CCTV



FIRE ESCAPE KEEP CLEAR



INTERNALLY ILLUMINATED FIRE ESCAPE SIGN (BS 5266)



CARBON DIOXIDE FIRE EXTINGUISHER



9 LT. WATER FIRE EXTINGUISHER



FAN

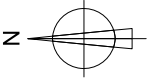

Basement

Entrance Basement

Entrance Flats

Alcohol Shelves

Dishwasher

Unit

Counter

Freezer

Fridge

KITCHEN

Worktop

Bin Containers

WC

WC

WC

WC

WC

WC

WC

WC

WC

WC

WC

WC

WC

WC

WC

WC

WC

WC

WC

WC

WC

WC

WC

WC

WC





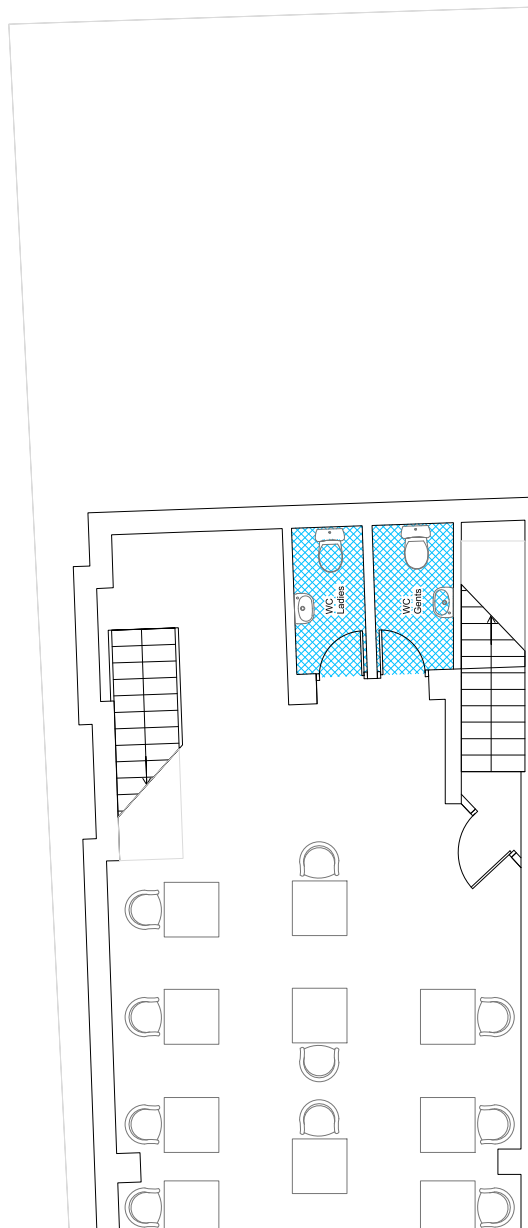

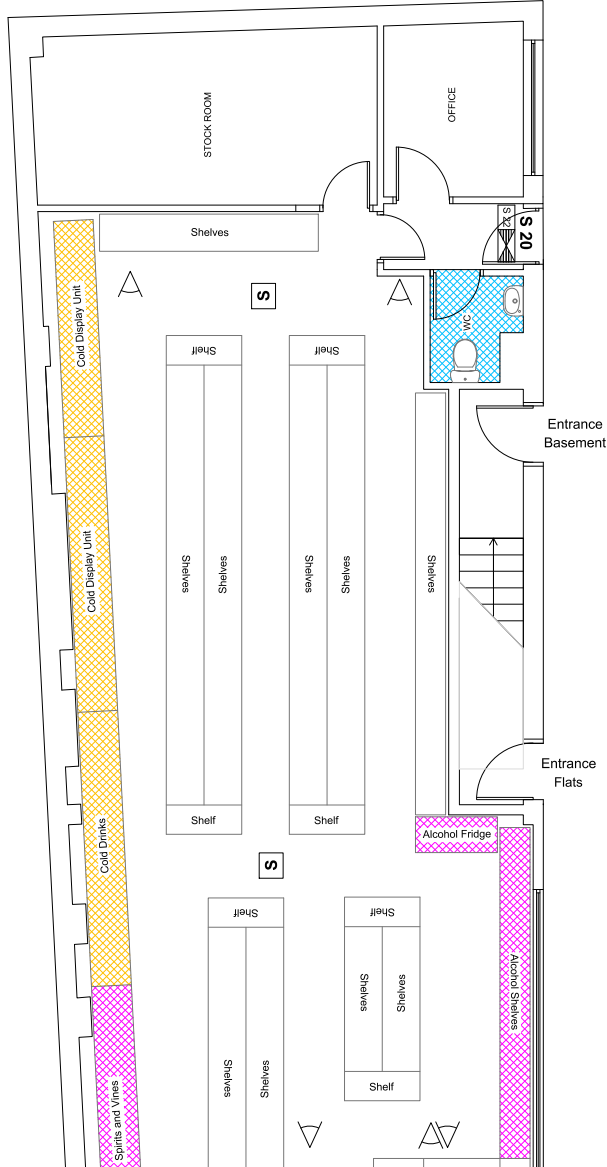



WC

WC





LEGEND

-  FRIDGES
-  WC AREA
-  SAFETY LIGHTS
-  SMOKE DETECTOR
-  CCTV
-  FIRE ESCAPE KEEP CLEAR
-  INTERNALLY ILLUMINATED FIRE ESCAPE SIGN (BS 5286)
-  CARBON DIOXIDE FIRE EXTINGUISHER
-  9 LT. WATER FIRE EXTINGUISHER
-  FAN

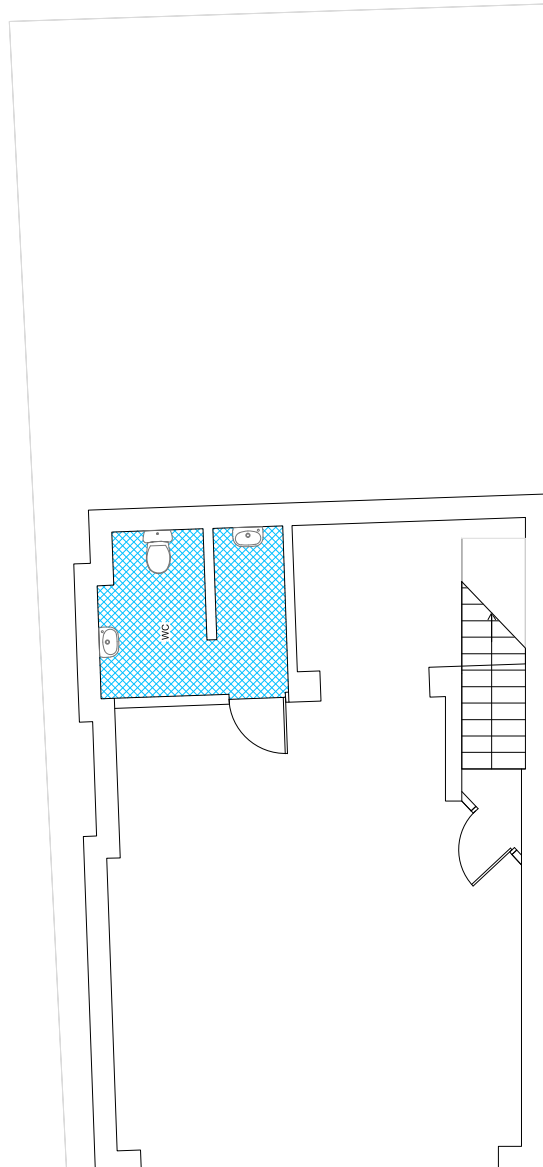
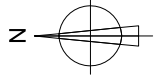

**RESPONSIBLE AUTHORITY REPRESENTATION:
APPLICATION UNDER THE LICENSING ACT 2003****RESPONSIBLE AUTHORITY DETAILS**

NAME OF AUTHORITY	London Borough of Hackney
ADDRESS OF AUTHORITY	Environmental Enforcement First Floor Hackney Service Centre 1 Hillman Street London E8 1DY
CONTACT NAME	Jacey Frewin
TELEPHONE NUMBER	0208 356 4567
E-MAIL ADDRESS	Jacey.frewin@hackney.gov.uk

APPLICATION PREMISES

NAME & ADDRESS OF PREMISES	Famous 158 Stoke Newington Road Hackney London N16 7UY
NAME OF APPLICANT	Mr Hasret Gumus

COMMENTS

I make the following relevant representations in relation to the above application to vary the Premises Licence at the above address.

- 1) the prevention of crime and disorder
- 2) public safety
- 3) the prevention of public nuisance **x**
- 4) the protection of children from harm

Representation in relation to:

ENVIRONMENTAL LICENCE CONDITIONS IN RESPECT OF

**Famous
158 Stoke Newington Road, London N16 7UY**

1. The Licensee shall ensure that all staff are fully trained and made aware of the legal requirement of businesses to comply with their responsibility as regards the disposal of waste produced from the business premises. The procedure for handling and preparing for disposal of the waste shall be in writing and displayed in a prominent place where it can be referred to at all times by staff.
2. The Licensee shall ensure that any contract for general and recyclable waste disposal shall be appropriate in size to the amount of waste produced by the business. The Licensee shall maintain an adequate supply of waste receptacles provided by his registered waste carrier (refuse sacks or commercial waste bins) in order to ensure all refuse emanating from the business is always presented for collection by his waste carrier and shall not use any plain black or unidentifiable refuse sacks or any other unidentifiable or unmarked waste receptacles.
3. The Licensee's premises are situated in an area within which refuse may only be left on the public highway at certain times (time bands). If the Licensee's waste carrier cannot or does not comply by collecting the refuse within an hour after the close of any time band imposed by the waste authority, the Licensee must remove the refuse from the public highway and/or keep it within the premises until such time as his/her waste carrier arrives to collect the refuse.
4. The Licensee shall instruct member of staff to make regular checks of the area immediately outside the premises and remove any litter, bottles and glasses emanating from the premises. A final check should be made at close of business.
5. The Licensee shall provide a safe receptacle for cigarette ends to be placed outside for the use of customers, such receptacle being carefully placed so as not to cause an obstruction or trip.
6. The current trade waste agreement/duty of care waste transfer document shall be conspicuously displayed and maintained in the window of the premises where it can be conveniently seen and read by persons standing in Famous. This should remain unobstructed at all times and should clearly identify:-
 - the name of the registered waste carrier
 - the date of commencement of trade waste contract
 - the date of expiry of trade waste contract
 - the days and times of collection
 - the type of waste including the European Waste Code

The above representations are supported by the following evidence and information.

We have received complaints in the past regarding littering and build-up of waste in the area.
Experience has also shown that there is the probability that there will be cigarette litter outside these premises due to the smoking ban and that it is possible that glasses and bottles may be left outside by patrons. Also there is no record of how the business disposes of their waste.

Are there any actions or measures that could be taken to allay concerns or objections? If so, please explain.

Produce the necessary Waste Transfer Notes for the business and to have a cigarette waste box affixed to the wall outside.

Name: Jacey Frewin

Date: 05/07/2018

APPENDIX B2

Planning Authority Representation: Application under the Licensing Act 2003

Details of Authority	2 Hillman Street, Hackney, London, E8 1FB
Officer contact name	Merryn McGregor
Officer telephone number	020 8356 8076
Officer's email address	merryn.mcgregor@hackney.gov.uk

APPLICATION PREMISES

Name and address of premises	Famous 158 Stoke Newington Road London N16 7UY
Applicant name	Ms Hasret Gumus

COMMENTS

I make the following relevant representation in relation to the above application at the above address.

- Prevention of crime and disorder
- Public safety
- Prevention of public nuisance
- Protection of children from harm

Please supply any relevant evidence/information to support the above representation.

The application proposes a premises licensing for a café/bistro, with one (1) pool table located on the ground floor. The following licensable activities are proposed:

Indoor sporting events: 07:00 – 23:30 Monday – Sunday;
Supply of alcohol: 11:00 – 23:00 Monday – Sunday; and
Hours of operation: 07:00 – 23:30 Monday – Sunday.

Planning application 2015/1850 granted the erection of a mansard style roof extension to the rear at second floor level, above the existing rear first floor roof; associated with the creation of a new 1 x 2 bed unit. The officer report states that: *'The subject property is a three storey terraced property on the east side Stoke Newington Road in use as a shop at ground floor and residential use above.'* The usage of the ground floor of the premises is therefore considered to be use class A1 (shop). No planning history could be found for the usage of the basement.

The operation of a café/bistro would generally be considered use class A3 (Restaurant). However, a determination regarding the appropriate use class for the premises cannot be made under a licensing application. Therefore, it is recommended that the applicant apply for a Lawful Development Certificate or planning permission (as appropriate) to ensure the operation of the premises is lawful, as licensing permission does not grant planning permission. Operation of the premises outside of the permitted use class is unlawful and may result in enforcement action.

Please provide the following information (if applicable)

Document Number: 20882636

Document Name: 158 Stoke Newington Road (Famous cafe)

Area (that permission applies to)	Ground floor and basement
Permitted use	A1 (Shop)
Permitted hours	N/A
Specific/restrictive conditions	N/A
Recent applications	N/A
Decisions	N/A
Pending decisions	N/A
Reasons for refusal	N/A
Relevant Conditions/discharges	N/A

Are there any actions or measures that could be taken to allay concerns or objections? If so, please explain.

No representation with informative.

The operation of a café/bistro would generally be considered use class A3 (Restaurant). However, a determination regarding the appropriate use class for the premises cannot be made under a licensing application. Therefore, it is recommended that the applicant apply for a Lawful Development Certificate or planning permission (as appropriate) to ensure the operation of the premises is lawful, as licensing permission does not grant planning permission. Operation of the premises outside of the permitted use class is unlawful and may result in enforcement action.

The applicant is advised that these comments do not represent a formal decision of the Local Planning Authority as to the acceptability or otherwise of the proposed use and that the decision of the Licensing Authority is not prejudicial to the determination of any subsequent planning application.

Signed	
Name	Graham Callam
Date	27/06/2018

Document Number: 20882636

Document Name: 158 Stoke Newington Road (Famous cafe)

APPENDIX B3

RESPONSIBLE AUTHORITY REPRESENTATION: APPLICATION UNDER THE LICENSING ACT 2003

RESPONSIBLE AUTHORITY DETAILS

NAME OF AUTHORITY	Metropolitan Police service
ADDRESS OF AUTHORITY	Licensing Unit, Stoke Newington Police Station 33 Stoke Newington High Street London N16 8DS
CONTACT NAME	PC 691GD Kerrie RYAN
TELEPHONE NUMBER	020 7275 3022
E-MAIL ADDRESS	hackneylicensing@met.police.uk

APPLICATION PREMISES

NAME & ADDRESS OF PREMISES	Famous 158 Stoke Newington Road London N16 7UY
NAME OF PREMISES USER	Hasret GUMUS

COMMENTS

I make the following relevant representations in relation to the above application to vary the Premises Licence at the above address.

- 1) the prevention of crime and disorder ◆
- 2) public safety €
- 3) the prevention of public nuisance ◆
- 4) the protection of children from harm

Representations (which include comments and/or objections) in relation to:

Police make the following objections in relation to the application for a Premises Licence at FAMOUS, 158 STOKE NEWINGTON ROAD, LONDON, N16 7UY for the following reason(s):

This premises is situated within the Dalston Special Policy Area. The area is saturated with licensed premises, which empty on to the streets in the late at night. After midnight, the streets in Dalston are incredibly busy and complaints are very often made by local residents who regularly contend with people urinating, vomiting, defecating or taking drugs on their doorsteps. The extra hours requested will mean that more alcohol has been consumed and these problems will just be increased once the patrons leave the venue.

This application causes some concerns for police. The application describes itself as 'a café-bistro', but then states that no cooking will take place. The definition of a café or bistro is a small restaurant. If there is no cooking taking place, this simply becomes a bar. Police would like the following information;

- What is the capacity?
- Who is their target market?
- What experience has the DPS/manager had of running and managing a licensed premises in a busy night time economy area?

This is the second application from this premises within the last few months. The previous application was for a snooker hall with bars inside and late hours. This was refused at the hearing and this new application has now been submitted, but police need clarification as to what this premises will be as the previously mentioned description of the premises contradicts itself.

Police would like to know what the current planning permission for this building is and whether a bar/café/bistro would be within the current permission.

Police would like to meet with the applicant on site to discuss this further and to ensure that the licensing objectives are being promoted.

The above representations are supported by the following evidence and information.

Application submitted.

Are there any actions or measures that could be taken to allay concerns or objections? If so, please explain.

Signed PC 691GD RYAN (By E-mail)

Name (printed)

Proposed Conditions for
Famous,
158 Stoke Newington Road, E8 3PH

1. The premises shall maintain a comprehensive CCTV system as per the minimum requirements of a Metropolitan Police Crime Prevention Officer. All public areas, entry and exit points will be covered enabling frontal identification of every person entering in any light condition. The CCTV system shall continually record whilst the premises is open for licensable activities and during all times when customers remain on the premises. All recordings shall be stored for a minimum period of 31 days with date and time stamping. Recordings shall be made available immediately upon the request of Police or authorised officer.
2. A staff member from the premises who is conversant with the operation of the CCTV system shall be on the premises at all times when the premises are open to the public. This staff member shall be able to show Police or an authorised officer of Hackney Borough Council recent data or footage with the absolute minimum of delay when requested.
3. An incident log shall be kept at the premises, and made available immediately to an authorised officer of the Hackney Borough Council or the Police, which will record the following:
 - a. all crimes reported to the venue
 - b. any complaints received
 - c. any incidents of disorder
 - d. any faults in the CCTV system
 - e. any refusal of the sale of alcohol
 - f. any visit by a relevant authority or emergency service.
4. All instances of crime or disorder to be reported by the designated premises supervisor or responsible member of staff to an agreed police contact point, as agreed with the Police.
5. Where the sale or supply of alcohol is taking place employees of the premises must request sight of evidence of the age of any person appearing to be under 25 years of age (Challenge 25). Such evidence may include a driving licence or passport.
6. There shall be prominent signage requesting customers to leave the premises quietly and respect local residents.
7. All staff will be given refresher training every twelve months on the legislation relating to the sales of alcohol to underage persons and drunken persons. Written records of this training shall be kept on the premises and produced to police or other authorised officer upon request.
8. The premises shall adhere to Hackney Police Weapons and Drugs Policies and any updates thereof.
9. There shall be no glass, drinks or open containers taken outside of the premises at any time.

10. Alcohol shall not be sold, supplied, or consumed on the premises otherwise than to persons who are seated and taking food from the menu and that the consumption of alcohol by such persons is ancillary to taking such meals. The supply of alcohol shall be by waiter or waitress service only.

11. The front of the premises shall be kept clean and swept at the close of business each day.

12. After 2100hrs there shall be a maximum of 4 smokers outside the front of the premises. This shall be monitored by staff.

**FURTHER CONDITIONS MAY BE ADDED AFTER DISCUSSIONS
WITH THE APPLICANT.**



**RESPONSIBLE AUTHORITY REPRESENTATION:
APPLICATION UNDER THE LICENSING ACT 2003**

RESPONSIBLE AUTHORITY DETAILS

NAME OF AUTHORITY	Licensing Authority
ADDRESS OF AUTHORITY	First Floor Hackney Service Centre 1 Hillman Street London E8 1DY
CONTACT NAME	David Tuitt
TELEPHONE NUMBER	020 8356 4942
E-MAIL ADDRESS	david.tuitt@hackney.gov.uk

APPLICATION PREMISES

NAME & ADDRESS OF PREMISES	Famous 158 Stoke Newington Road London N16 7UY
NAME OF APPLICANT	Hasret Gumus

COMMENTS

I make the following relevant representations in relation to the above application to vary the Premises Licence at the above address.

- 1) the prevention of crime and disorder
- 2) public safety
- 3) the prevention of public nuisance x
- 4) the protection of children from harm

Representations (which include comments and/or objections) in relation to:

I make a representation in relation to this application as the premises is located within the boundary of the Dalston Special Policy Area (SPA). The SPA is area that has been identified as suffering from the negative cumulative impact of the concentration of licensed premises in the area. LP14 (Special Policy Area - Dalston) of the Council's Statement of Licensing Policy states:

All new or variation applications within the Dalston SPA will have to show:

- *High standards of management, (an example would include a Management Strategy)*
- *The quality and track record of the management*
- *The good character of the applicant*

In addition to this, the proposed hours are aligned with the hours as set out in LP14 (Dalston Special Policy Area) and it is noted that the premises is currently licensed for the sale by retail of alcohol for consumption off the premises from 08:00 to 02:00 daily (although this licence is currently suspended). However the proposed use of the premises for the consumption of alcohol on the premises could have an adverse impact on the promotion of the licensing objectives. It is also noted the applicant made sought a licence at this site earlier this year. This was refused. However, the new application seeks less hours and has an amended layout.

The above representations are supported by the following evidence and information.

The Licensing Act 2003, Statement of Licensing Policy 2016 and S182 Guidance issued by the Home Office.

Are there any actions or measures that could be taken to allay concerns or objections? If so, please explain.

Discussion with the applicant/agent to obtain further information in relation to the proposed operation of the premises and how the following policy requirements can be met:

- *High standards of management, (an example would include a Management Strategy)*
- *The quality and track record of the management*
- *The good character of the applicant*

Name: David Tuitt, Business Regulation Team Leader – Licensing and Technical Support

Date: 18/07/2018

APPENDIX B5

RESPONSIBLE AUTHORITY REPRESENTATION: APPLICATION UNDER THE LICENSING ACT 2003

RESPONSIBLE AUTHORITY DETAILS

NAME OF AUTHORITY	City and Hackney Public Health directorate
ADDRESS OF AUTHORITY	City and Hackney Public Health 1 Hillman St London E8 1DY
CONTACT NAME	Jerry Hill
TELEPHONE NUMBER	020 8356 1807
E-MAIL ADDRESS	Jerry.Hill@hackney.gov.uk

APPLICATION PREMISES

NAME & ADDRESS OF PREMISES	Famous 158 Stoke Newington Rd Hackney, London N16 7UY
NAME OF APPLICANT/PREMISES USER	Hasret Gumus at NARTS

COMMENTS

I make the following relevant representations in relation to the above application.

- 1) the prevention of crime and disorder x
- 2) public safety
- 3) the prevention of public nuisance x
- 4) the protection of children from harm

18 July 2018

RE: Representation against the premises licence application for Famous, 158 Stoke Newington Rd Hackney, London N16 7UY

As Director of Public Health (a responsible authority under the Licensing Act 2004), I wish to make a representation against the premises licence application for **Famous, 158 Stoke Newington Rd Hackney, London N16 7UY**

The City and Hackney Public Health function recognises the role that licensed premises play in contributing to the local economy, but the dense availability of alcohol has a significant impact on the health and wellbeing of many of the borough's residents.

Tackling alcohol misuse is key to achieving the aspirations of Hackney's Health and Wellbeing Strategy. We want to establish an environment that recognises the role of alcohol in our society, whilst minimising the significant health damage caused by alcohol misuse. Licensing is an important component in the wider efforts to reduce this harm.

This representation is made under the **prevention of crime and disorder and prevention of public nuisance** licensing objectives.

The application is for a venue within the Dalston Special Policy Area (SPA). As laid out in the Council's Licensing Policy, and under **LP14**, where a relevant representation is made to any application within the area of the Dalston SPA, the application should be refused.

Dalston has been defined as a cumulative impact area. I am concerned that if this application is granted it will increase the availability of alcohol for consumption off premises. There is increasing recognition of the impact that high density availability has¹, which could lead to an increase in public nuisance, crime and disorder and impact adversely on health of both those consuming the alcohol but also of others who come into contact with them.

The area already has sufficient premises to meet demand and additional outlets supplying alcohol will be detrimental to the local residents in terms of noise and

¹ Livingstone M. et al. Changing the density of alcohol outlets to reduce alcohol related harm. Drug and Alcohol Review 2007; 26: 557-566
<http://onlinelibrary.wiley.com/doi/10.1080/09595230701499191/abstract>

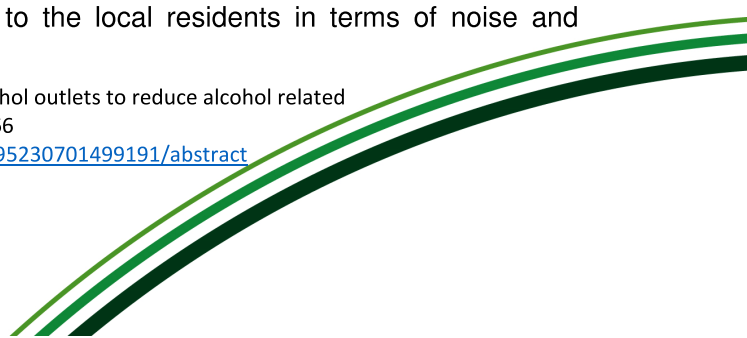

disturbance, anti-social behaviour and crime. This includes extra hours of alcohol provision to existing premises.

The area within which this premise is located has high incidences of crime and violence, including those that are alcohol related. The information below is drawn from SafeStats, a service within the Greater London Authority that hosts data from emergency services and other agencies, covering the period year to December 2017. This data shows that, within a 500m radius of the premises:

- There were **123** alcohol related incidents
- **26** alcohol related incidents involved those aged under 26 years
- **103** assaults were recorded by the London Ambulance Service

According to the council's Licensing database of premises allowed to sell alcohol, there are **49 on licence premises** and **31 off licence premises** within 500m of the application venue, with a further **8 having a licence for on and off sales**.

The applicant has not proposed suitable measures which would promote the licensing objectives, nor mitigate against negative impact. Based on the information provided and that the application does not provide by exceptional circumstances in accordance to LP14, **the Public Health function recommends that this application be refused.**

Yours sincerely

A handwritten signature in black ink that reads 'Penny Bevan'.

Dr Penny Bevan
Director of Public Health
London Borough of Hackney and City of London Corporation



From: [REDACTED]
Sent: 18 July 2018 12:07
To: Licensing
Subject: Objection to Premises License Application 096690 "Famous"

Dear Sir/Madam

RE : Application for Licence No: **096690** "Famous" 158 Stoke Newington Rd.

I am writing to object to the above application for a premises licence.

The same applicant recently applied for a licence for the same premises which the residents of Foulden Road objected to & attended the hearing for on **12/06/18**

The license was refused.

The substance of the application remains the same as the last. That the applicant would like to serve Alcohol from 11AM to 23:00 every day.

The objections I previously made to this application remain the same and are detailed below:

The residents of Foulden Road already suffer with disorder & public nuisance as a result of licensed venues on & near our street.

I think that the presence of another late-night licensed venue can only make this worse.

There are frequently issues with noise & anti-social behaviour from late night drinkers on our road.

We get groups of smokers creating an obstruction & leaving cigarette butts & litter.

We also get problems with traffic congestion & parking, there's unusually high number of taxis that park in our street, presumably servicing these venues.

There are many families and young children on the street & it's becoming quite an unpleasant location, particularly at night.

To put it into perspective :

There are 49 on licensed premises & 31 off license premises within 500m of the proposed venue.

So there's no shortage of places to get a drink nearby.

As a result there have been:

123 alcohol related incidents & 103 assaults reported since December 2017 within 500m of the proposed venue.

We should also take note of the Dalston Special Policy Area which states that the application will be refused unless there are exceptional circumstances, Dr Penny Bevan the Director of Public Health has stated she did not think that the applicants previous application showed any exceptional circumstances, and recommended that it be refused.

As a concerned resident I think this application, being substantively the same as the last, should also be refused.

Regards,

██████████
██████ Foulden Road
London
N16 ██████

18/07/2018

NAME:

██████████

ADDRESS:

█ Foulden Road

CONTACT DETAILS:

COMMENTS:

I object to the proposed and repeated attempt to apply for a General License at 158 Stoke Newington Road. There is already a high concentration of premises serving alcohol late into the evening which result in public nuisances, noise disturbances, urinating and causing disruption to a residential street with young children and families trying to live in a quiet community. There seems no justification to allow a further license, and there is no faith in the owners to manage this license properly, with the correct and proper responsible staff to ensure the smooth running of such a venue. There is clearly an intention to hold late night events in this property in the large basement - who is going to ensure these events are managed properly? It has been recorded that the owners did not even have a license to sell alcohol in their shop from February - how does this show they will take this license seriously?

18/07/2018

NAME:

██████████

ADDRESS:

█ Foulden Road

CONTACT DETAILS:

COMMENTS:

I strongly object to the continued attempt to apply for an alcohol licence for a premises at the end of Foulden Road. This is primarily a residential area but it is saturated with premises selling alcohol and organising late night events. Residents already suffer from excessive littering, late night noise, taxis and road rage, people vomiting and urinating in gardens and other side effects of the venues already in existence. The current application will only add to the problems we already suffer.

Shan Uthayasangar

From: [REDACTED]
Sent: 18 July 2018 14:25
To: Mike Smith; Licensing
Subject: Re: Application from Ms Hasret Gumus for New Premises Licence Drury Cafe-Bistro
158 S.N.Road N16 7UY

Dear Mike Smith and the Licensing and Trading Authority,

Re: Application by Ms Hasret Gumus under Section 17 Part 3 of the Licensing Act 2003 for a new Premises Licence for the Premises known as Drury Cafe-Bistro, 158 Stoke Newington Road London N16 7UY

I am a resident living in Foulden Road for many years and want to object to the above application. I am upset that there is another application to serve alcohol every day and evening from this building which stands at one end of our residential road. We have many families and elderly people living in the road and we are already having to cope with all the drunken people leaving the many local bars, clubs and pubs, mainly at weekends. There is frequent loud noise at night when people gather near these places and also as they leave and wait for cabs or continue drinking, talking, shouting further along our road. This disturbs many residents, myself included, being prevented from sleeping at night or being woken up in the early hours. I know from their parents in the road that children's sleep is disturbed too, when drunken people congregate on the pavements. Cars often play radios or music loud while they wait to leave the road, late at night, while collecting friends or customers from local licensed venues. There is a lot of road rage along Foulden Road, on a regular basis. If the venue at the corner starts serving alcohol in the daytime and up to 11 in the evenings, this will make the problem worse, as people call minicabs which will have to drive along Foulden Road.

Residents have managed in the past to prevent any more late night licensed businesses being granted a licence nearby. We are all upset that we are having to object again and especially this time, as the 'Cafe-Bistro' is right on the corner of our road. Whatever the owners do to prevent anti-social behaviour it will not stop the public gathering in our road, either during the day or worse, in the evenings.

I already feel uncomfortable walking through the groups of men who gather daily on the pavement smoking outside the Maraton Snooker Club on the opposite corner; I know many residents who, like me, choose to cross the road instead. The above application would, if it is granted, would inevitably attract the drinking public, as its customers, being a licensed venue, who would also want to 'nip outside for a smoke' and as pavement space is limited on the main road they would obviously choose to step round the corner onto our road.

I am worried about the opening hours and that alcohol will be served *every day and from 11am until 11 in the evenings*. School age children living in the road will have to walk home from school passing this venue, teenagers returning home from going out in the evenings will be vulnerable to anti-social behaviour, harassment and drunken gestures in the evenings. At least at present residents living in the road know they can walk to and from the main road reasonably safely on that side of the road (158 Stoke Newington Road) as there is no pub or bar or late licensed bistro on the corner.

I trust that the local police will not want to add to their difficult job already: dealing with the crime and anti-social behaviour which licensed premises can attract. There are several pubs and bars very close by, surely there must be a balance between the needs of local residents and new licences being granted?

Please do not show my name or address or email details on any document.

Thank you

██████████

████ Foul登 Road N16 █████

Shan Uthayasangar

From: [REDACTED]
Sent: 18 July 2018 20:55
To: Mike Smith; Licensing; Ashton Liburd
Subject: License Objection: 158 Stoke Newington Road, N16 7UY

Dear Mr Smith and Mr Liburd

I am writing to object to the application of Hasret Gumus, Application for a Premises Licence for Famous / (also known as Drury Cafe-Bistro) 158 Stoke Newington Road, N16 7UY.

I'm a resident of Foulden Road and have seen the latest application for the above address. Despite the changes, I still object strongly to the application being made for the following reasons:

1. Crime and disorder and Public Safety

When the current owners of Dogu / Famous / Drury Cafe-Bistro took over the business, one of their associates was shot four times on the premises. I was informed (by surrounding shop keepers) that is was due to the takeover going wrong. I appreciate that this is anecdotal, however it does make me worry about the type of people that have applied for the license, and their associates.

They have also seemingly embarked on a campaign of disinformation with regards to displaying legal notices, giving us wrong dates and creating confusion. Although they have applied for a bistro, they have told us it will be a coffee shop, cake shop or cocktail bar. In a residents meeting we were told they would only open until 22:30, they then sent a letter claiming it would be 12:00. They also twice told us the wrong date for the hearing.

They have also been holding illegal parties in the basement that they are now renovating, and in the past have apparently been selling alcohol without a license. I suspect they wish to have further parties in the basement.

Therefore I regard them as distrustful and not someone to be given an alcohol or late license and worry about who they plan to attract and their associates. If this is awarded, given the way they have behaved in planning and in the past, I don't believe they will be approachable to any dialogue with residents.

2. Public nuisance

Foulden road is in the middle of a Special Policy Area and as a residential road, already suffers from the effects of drunken behaviour. A licence to serve alcohol for premises which back directly on to a residential road is inappropriate and would cause many problems for local residents.

On the occasions Dogu/Famous/Drury has already run events in its basement, residents have been subjected to public nuisance. This has been caused by their customers during the evening and on leaving the premises until late in the night. They make noise in the evening and in the morning leave vomit stains, urine stains, cigarette butts and smashed glasses all over the street.

These revised hours will make no difference to the impact on the surrounding area; there are already enough bars in the area.

3. Harm to children

My children have had to walk through broken glass, urine and vomit on Saturday and Sunday mornings on numerous occasions.

Although there are already venues near our house that cause problems, another one will only make this worse. Plus the disdain they have shown for legal process so far would indicate to me that they will not be responsible owners.

Regards,

[REDACTED]
[REDACTED] Foulden Road

[REDACTED]
[REDACTED]
[REDACTED]
[REDACTED]
[REDACTED]
[REDACTED]
[REDACTED]
[REDACTED]
[REDACTED]
[REDACTED]

Shan Uthayasangar

From: [REDACTED]
Sent: 18 July 2018 21:03
To: Ashton Liburd; Mike Smith; Licensing
Subject: Objection:158 stoke newington road

Dear sirs

I write to object the application for a premises license at 158 Stoke Newington Road, N16 7UY. FAMOUS / DRURY

I live at number [REDACTED] Foulden road which is not too far from the premises in question.

I am concerned about several issues if this license is granted:

- the trustworthiness of the applicant has been thrown into question again and again from the problems i list below to more recent ones in regards to this application. We have been misled and duped and pressganged by he applicants when we have voiced our concerns. There has been a great deal of obfuscation during their application, i presume because they are disorganised and/or trying to bamboozle everyone and more likely they have ulterior motives in applying for such late hours for a 'cafe' !? Why does a 'cafe' need to be serving alcohol until 11pm on a sunday...or any day for that matter?

-The basement of these premises has been used for late night music events _ i assume with NO ALCOHOL LICENSE - from which loud music and late night revellers could be heard all down the street. Giving the premises a license would only serve to allow this kind of thing to continue.

- the applicant is assuring us they are only opening a 'cafe-bistro' but there is also essentially a potential late night venue under the ground floor premises that needs to be considered carefully. Giving an alcohol license to this venue could spell even greater problems.

- the possibility of crime and disorder happening so close to residential addresses is a strong concern. A shooting of an employee of the applicant occurred in the Dogu (previous previous business at this address) shop a year or two ago.

- we have often smelt a strong smell of marijuana emanating from the Premises.

- card cloning has been a regular occurrence whilst the applicant was running the previous business on the premises.

- the rise in demand for parking spaces is a huge problem for residents. Taxis already takes up a great deal of our residents spaces and this would only increase with the presence of these premises. I have young children and a baby and regularly struggle to park near my own home because of taxis. It's very problematic.

-The presence of smokers outside, the associated litter and the drift of smoke towards our flat and my and my young children's bedroom windows causing a health issue.

- broken bottles, cigarette ends and vomit and urine are regular occurrences when late night events associated with alcohol are held (as we have experienced previously from this address and Total refreshment Centre - also on Foulden Road) all health risks to us and our young children so close to residential homes.

-Late night noise disturbance. This premises has held late night events before and the noise has been unbearable. Both amplified music bass and the noise of people leaving/smoking / socialising outside. I have previously complained to hackney council noise on 17thjune 2017 about Maraton snooker club on Foulden road which has large groups of men smoking being anti social and making noise late into the night.

I strongly feel The corner of a residential street is not the place for an establishment serving alcohol late into the night 7 days a week.

I hope these issues will be taken into consideration.

Many thanks

[REDACTED]

Shan Uthayasangar

From: Licensing
Subject: FW: Famous, 158 Stoke Newington Road, Hackney, London, N16 7UY - Premises licence application

From: [REDACTED]
Sent: 19 July 2018 10:58
To: Ashton Liburd <Ashton.Liburd@Hackney.gov.uk>; Hackney Contact Centre <Corporate.ContactCentre@Hackney.gov.uk>
Subject: RE: Famous, 158 Stoke Newington Road, Hackney, London, N16 7UY - Premises licence application

Dear Ashton

I write in connection with the new application in relation to these premises on which I understand the objections deadline is tomorrow, 20th July.

I wish the committee to take into account the letter I sent for the last application .

I see no difference in the new application and my previous comments equally apply.

I look forward to hearing the date for the new hearing.

Best

[REDACTED]

Disclaimers apply, for full details see: <https://hackney.gov.uk/email-disclaimer>

Mike Smith

From: Licensing
Subject: FW: FAO LICENSING AND TRADING STANDARDS AUTHORITY . COMMENT ON APPLICATION FOR THE 7TH MAY DEADLINE.

From: [REDACTED]
Sent: 07 May 2018 15:19
To: Hackney Contact Centre <Corporate.ContactCentre@Hackney.gov.uk>
Cc: [REDACTED]
Subject: FAO LICENSING AND TRADING STANDARDS AUTHORITY . COMMENT ON APPLICATION FOR THE 7TH MAY DEADLINE.

Dear Sir /madam

I write about the application of Hasret Gumus under s 17 Part 3 of the Licensing Act 2003 at Famous 158 Stoke Newington Road N16 7UY.

I live on the road it's at [REDACTED] Foulden Road [REDACTED]

I don't think this application is a good idea. There already is a snooker café at the end of Foulden Road and it's a residential street with lots of young families and plenty of elderly.

I can't see that granting a club hours (2am weekends and midnight weekdays) alcohol licence in such a residential setting makes much sense.

Efes pool hall in Dalston was at the centre of plenty of fairly serious crime. Not saying the same would happen at Famous but means the decision makers have to think really hard. Efes had a much safer location, more public on the main road in Dalston.

I spent much of my youth in pool cafes so I feel funny about challenging an application for one but there was no alcohol served in the cafes I grew up in and they were on the main road Green Lanes in Harringay, not hanging off the end of a residential road where the only business in memory has been a corner shop.

For us to use a corner shop now means crossing the wild main road A10 but of course I appreciate you cannot dictate what type of application is made.

Another issue is who is making the application. I have always found the people in the shop ok but have had my card swiped in there, been defrauded and been shortchanged. Others have too. There was a drive by shooting there a few years back and plenty more no doubt that I haven't personally experienced or heard about.

Yours Sincerely

[REDACTED]

Shan Uthayasangar

From: [REDACTED]
Sent: 22 July 2018 20:24
To: Licensing; Mike Smith
Subject: Urgent: Amendment to licensing objection

Apologies, omitted house number from email send Friday 20 July. Resending to include it below.

To whom it may concern

I'm a resident of Foul登 Road, N16.

I write to object to the licensing application for a new premises license at 158 Stoke Newington Road, N16 7UY, for Drury Cafe-Bistro.

In my view, the serving of alcohol at this venue - hitherto a corner shop/grocery - from 11am until 11pm, seven days a week (that is, every single day of the week) is likely to worsen the antisocial problems that already affect residents of Foul登 Road.

These are: latenight noise, litter, drunkenness, people congregating in groups at the end of the road and even urinating in gardens and against walls, which I have witnessed.

The proposed Drury Cafe-Bistro is at the corner of the road and it is highly likely that customers will wish to stand outside on the pavement to smoke and with their drinks, blocking the entrance to the street. This already happens outside another venue, Maraton snooker club, on the other side of Foul登 Road.

Residents need to feel safe in their own street when they come home in the evening.

There are already many similar licensed premises in the immediate vicinity of this application. To add yet another venue whose main purpose is to attract drinkers will add to the impact felt by people in the street.

The impact on residential streets including Foul登 Road is the downside of Stoke Newington's increasing popularity as a great place to go out in the evening.

Yours faithfully

[REDACTED], [REDACTED] Foul登 Road, N16 [REDACTED]

*** Please do not reveal any details that could identify me in any documentation in connection with this application.

Shan Uthayasangar

From: Licensing
Subject: FW: Application for a Premises Licence 158 Stoke Newington Road N167UY - Drury/
Famous/ Dogu

From: [REDACTED]
Sent: 20 July 2018 16:46
To: Mike Smith <Mike.Smith@Hackney.gov.uk>; Licensing <Licensing@Hackney.gov.uk>
Subject: Application for a Premises Licence 158 Stoke Newington Road N167UY - Drury/ Famous/ Dogu

Dear Mr Smith

I am writing in relation to the application of Hasret Gumus, Application for a Premises Licence Famous [158 Stoke Newington Road, N16 7UY](#).

As a resident of Foulden road, I am an 'interested party' in the above application. I object strongly to the application being made for a number of reasons.

1. Misleading statements by representatives of the Applicant

Since the hearing for the last almost identical application for this premises on 12 June 2018, the leaseholders have told residents that they intend to use the premises as a cafe in the day and a cocktail bar in the evening, that downstairs will be let as office space only, that they want the licence just in case customers want a drink not because they want to be a late night bar and also that they only intend to run it as a cafe, closing around 6pm. If it was going to close at 6pm and not really serving much alcohol as I've been told, why would there be any need to apply for a licence until 11pm every day of the week? The Applicant's response to this when asked was 'just in case'.

On 12 June at the hearing for their previous application (which was rejected) the applicant's representatives made a number of contradictory statements to the Sub Licensing Committee. It was of great concern to residents that the representatives claimed that the basement would host 20 people. This is clearly not the case and we urge those considering this Application to understand the size of the venue seeking this late licence.

2. Public nuisance

This residential area doesn't need any more late night licensed cafes or bars. Foulden road is in the middle of a Special Policy Area and as a residential road, already suffers from the effects of drunken behaviour. The public nuisance caused by drunken revellers on our road is ongoing - in terms of noise late at night, litter (which is also from various local kebab shops which become even more popular after drinking), taxi traffic, smoking and drunkards. The Total Refreshment Centre on Foulden road has contributed to these problems and caused terrible noise pollution late at night. I attach a few emails below in that regard as evidence in support of late licensing hours leading to various problems.

I have witnessed on several occasions in the last 6 years, police having to be involved in alcohol related misdemeanours. I have witnessed drunkards urinating on my property after closing time at the local pub (and we live half way down the road) and faced abuse when I have asked them to stop. I have also had to

walk past groups of people outside Dogu (just this week renamed 'Drury') in recent months standing there smoking and causing noise disturbance late at night on the pavement when the Dogu ('Famous'/Drury) had a temporary licence to use the basement as some type of venue. I have also walked past Dogu /Drury with my children on mornings after such events and there has been sick across the pavement.

Whether alcohol is served there or not, granting a licence will create unwanted footfall to a residential road and there is no need for late night refreshments or the supply of alcohol.

3. Smoking outside existing snooker bar on Foulden road, Maraton/Harm to children

There is already a small snooker bar on our residential road, which causes great problems for residents as people who go to Maraton stand outside on the pavement smoking.

I have young children and frequently have to cross the road when the men are standing outside smoking as I do not want my children to have to walk through their clouds of smoke - nor should I have to. Having another establishment on the opposite side of the road is highly likely to mean that smokers outside Dogu / Drury will cause the same problem on that side, leaving no smoke-free pavement for me or my children to access my road when I am walking to work or the children go to or from their school. The Applicant states the number of smokers who will stand outside is 'TBC'. It is just not credible to claim that they'll police this in any effective manner -especially as there is a bus stop outside their premises so it would be very easy to claim those outside Drury were merely waiting for bus. The noise disturbance this will cause as well as air pollution is not suitable for a residential road.

4. Parking /Public Nuisance

Maraton is frequented by men who drive taxis and therefore add to the existing grave problem of parking on Foulden road. A further bar is likely to further prevent residents being able to park near their homes.

5. Public safety

As a result of insufficient parking to accommodate unusual numbers of taxis on our road (and cars parking for long periods of time with no valid resident permits), there are regular altercations on the road when drivers get stuck with nowhere to pass (an unusually high number of spaces being taken by temporary visitors to the road) and refuse to reverse their cars. I have witnessed a number of vile episodes of road rage over the last 6 years and my young children have also been subjected to witnessing aggressive, threatening behaviour when cars get stuck part way down the road, cars banking up behind them and then some drivers refuse to reverse. This is unpleasant for adults and is harmful behaviour for children to witness.

6. Crime and disorder

I was at home the evening before Dogu (now Drury) was taken over when 4-6 gunshots were fired in to the shop which I understand was a targeted attack at the people running the establishment. Since refurbishment started to create Drury (which is not far from completing despite no change of use planning application) there has always been an intense smell of marijuana without fail coming out of the Dogu vents. Further, while I have not to my knowledge been a victim, I have heard of a number of occasions where neighbours

have used bank cards in Dogu (now Drury) and had them cloned, only to be alerted to such criminal behaviour by the local council. The fact that a number of residents have been afraid to voice their objections to these applications speaks volumes.

Please help the residents regain control and allow them a safe and pleasant place to live, by refusing this application.

Yours sincerely

██████████
██████████ [Foulden Road](#)

.....
.....

Shan Uthayasangar

From: [REDACTED]
Sent: 20 July 2018 21:55
To: Mike Smith; Licensing
Subject: 158 Stoke Newington Road, N16 7UY 'Famous' also known as 'Drury Cafe Bistro'
Attachments: 12.jpeg; 11.jpeg; 10.jpeg; 9.jpeg; 8.jpeg; 7.jpeg; 6.jpeg; 5.jpeg; 4.jpeg; 3.jpeg; 2.jpeg; 1.jpeg

To whom it may concern,

Please find attached 50+ signatures from residents of Foulden Road who oppose the licensing application for 158 Stoke Newington Road, N16 7UY.

We object to the potential for increased crime and disorder and the already untenable disturbances experienced on the street due to late night revellers leaving local establishments.

There are concerns around public safety with increase in crime due to drunken behaviour in this area, and issues raised again regarding under 16s and young children and families having to deal with loud crowds of people, drunk people defecating in front gardens and on the street, smashed glass and rubbish as well as people blocking the pavement smoking, entering and leaving the establishments which 158 flanks along Foulden Road and backs on to Foulden Terrace.

Please find attached the 12 page petition

PETITION TO THE LICENSING & TRADING AUTHORITY 19.07.18

HACKNEY SERVICE CENTRE 1 HILLMAN STREET LONDON E8 1DY

Re: Application under Section 17 Part 3 of the Licensing Act 2003 for a New Premises Licence for the premises known as Drury Cafe-Bistro, 158 Stoke Newington Road, London N16 7UY

Application made by Ms Hasret Gumus

We are local residents strongly objecting to the above application (the 'Application'). Many residents objected by petition and individual emails to the previous 'Premises Licence Application' for this property which was heard and refused on 12 June 2018. We note that the Application is almost identical to the previous one, the only apparent differences being that 'sporting events' are no longer included and the opening hours are marginally shorter. None of the concerns addressed by the Licensing Sub-Committee appear to have been addressed in this new, revised Application. As this Application is so similar and residents have already objected successfully (we refer to our previous petition, attached, with over 50 signatures), it is unfortunate that this almost identical Application was submitted when many residents are away and unable to sign a further petition. Also, unfortunately, residents now have to spend more of their time objecting to something which has been refused. We hope the previous signatures will be considered in addition to this petition.

Foulden Road has a history of being blighted for many years by anti-social behaviour, crime and noise from local licensed venues. This Application entails a change of use from a supermarket to a licensed bistro, which proposes serving alcohol 7 days a week from 11am to 11pm. This would further diminish our quality of life and the safety of all residents, young and old and would have a negative impact on our right to enjoy the road as a residential and safe place. Further, licensed late night venues already dominate this area. We note that no detail is provided in the Application about the use of the property and know that the (large) basement has been used for functions in the past which caused excessive noise pollution as well as anti-social behaviour which residents had to endure.

Granting a late licence to this venue to serve alcohol to the public will only worsen the on-going local problems for us: increasing noise and attracting anti-social behaviour. By way of examples: in the evenings, groups of people who are intoxicated can be rowdy and intimidating as they leave local venues, some urinating against walls and in front gardens, shouting in the road and slamming car doors into the early hours, the inevitable increase of ubers/cabs will also exacerbate existing road rage and congestion on our road. The safety of residents is at increased risk and an everyday daytime and late licence to serve alcohol to the public will directly and adversely impact on our daily lives and prevent us enjoying family life in our road.

NAME	ADDRESS	SIGNATURE
[REDACTED]	Foulden Rd	[REDACTED]
[REDACTED]	Foulden Rd	[REDACTED]
[REDACTED]	Foulden Rd	[REDACTED]
[REDACTED]	Foulden Rd	[REDACTED]
[REDACTED]	Foulden Rd	[REDACTED]

(5)

PETITION TO THE LICENSING & TRADING AUTHORITY 19.07.18

HACKNEY SERVICE CENTRE 1 HILLMAN STREET LONDON E8 1DY

Re: Application under Section 17 Part 3 of the Licensing Act 2003 for a New Premises Licence for the premises known as Drury Cafe-Bistro, 158 Stoke Newington Road, London N16 7UY

Application made by Ms Hasret Gumus

We are local residents strongly objecting to the above application (the 'Application'). Many residents objected by petition and individual emails to the previous 'Premises Licence Application' for this property which was heard and refused on 12 June 2018. We note that the Application is almost identical to the previous one, the only apparent differences being that 'sporting events' are no longer included and the opening hours are marginally shorter. None of the concerns addressed by the Licensing Sub-Committee appear to have been addressed in this new, revised Application. As this Application is so similar and residents have already objected successfully (we refer to our previous petition, attached, with over 50 signatures), it is unfortunate that this almost identical Application was submitted when many residents are away and unable to sign a further petition. Also, unfortunately, residents now have to spend more of their time objecting to something which has been refused. We hope the previous signatures will be considered in addition to this petition.

Foulden Road has a history of being blighted for many years by anti-social behaviour, crime and noise from local licensed venues. This Application entails a change of use from a supermarket to a licensed bistro, which proposes serving alcohol 7 days a week from 11am to 11pm. This would further diminish our quality of life and the safety of all residents, young and old and would have a negative impact on our right to enjoy the road as a residential and safe place. Further, licensed late night venues already dominate this area. We note that no detail is provided in the Application about the use of the property and know that the (large) basement has been used for functions in the past which caused excessive noise pollution as well as anti-social behaviour which residents had to endure.

Granting a late licence to this venue to serve alcohol to the public will only worsen the on-going local problems for us: increasing noise and attracting anti-social behaviour. By way of examples: in the evenings, groups of people who are intoxicated can be rowdy and intimidating as they leave local venues, some urinating against walls and in front gardens, shouting in the road and slamming car doors into the early hours, the inevitable increase of ubers/cabs will also exacerbate existing road rage and congestion on our road. The safety of residents is at increased risk and an everyday daytime and late licence to serve alcohol to the public will directly and adversely impact on our daily lives and prevent us enjoying family life in our road.

NAME ADDRESS SIGNATURE

[REDACTED] Stoke Newington Rd, N16 [REDACTED] [REDACTED]

[REDACTED] Foulden Rd, N16 [REDACTED] [REDACTED]

[REDACTED] " [REDACTED] [REDACTED]

[REDACTED] Foulden Road London N16 [REDACTED] [REDACTED]

[REDACTED] Foulden rd N16 [REDACTED] [REDACTED]

(5)

PETITION TO THE LICENSING & TRADING AUTHORITY 19.07.18

HACKNEY SERVICE CENTRE 1 HILLMAN STREET LONDON E8 1DY

Re: Application under Section 17 Part 3 of the Licensing Act 2003 for a New Premises Licence for the premises known as Drury Cafe-Bistro, 158 Stoke Newington Road, London N16 7UY

Application made by Ms Hasret Gumus

We are local residents strongly objecting to the above application (the 'Application'). Many residents objected by petition and individual emails to the previous 'Premises Licence Application' for this property which was heard and refused on 12 June 2018. We note that the Application is almost identical to the previous one, the only apparent differences being that 'sporting events' are no longer included and the opening hours are marginally shorter. None of the concerns addressed by the Licensing Sub-Committee appear to have been addressed in this new, revised Application. As this Application is so similar and residents have already objected successfully (we refer to our previous petition, attached, with over 50 signatures), it is unfortunate that this almost identical Application was submitted when many residents are away and unable to sign a further petition. Also, unfortunately, residents now have to spend more of their time objecting to something which has been refused. We hope the previous signatures will be considered in addition to this petition.

Foulden Road has a history of being blighted for many years by anti-social behaviour, crime and noise from local licensed venues. This Application entails a change of use from a supermarket to a licensed bistro, which proposes serving alcohol 7 days a week from 11am to 11pm. This would further diminish our quality of life and the safety of all residents, young and old and would have a negative impact on our right to enjoy the road as a residential and safe place. Further, licensed late night venues already dominate this area. We note that no detail is provided in the Application about the use of the property and know that the (large) basement has been used for functions in the past which caused excessive noise pollution as well as anti-social behaviour which residents had to endure.

Granting a late licence to this venue to serve alcohol to the public will only worsen the on-going local problems for us: increasing noise and attracting anti-social behaviour. By way of examples: in the evenings, groups of people who are intoxicated can be rowdy and intimidating as they leave local venues, some urinating against walls and in front gardens, shouting in the road and slamming car doors into the early hours, the inevitable increase of ubers/cabs will also exacerbate existing road rage and congestion on our road. The safety of residents is at increased risk and an everyday daytime and late licence to serve alcohol to the public will directly and adversely impact on our daily lives and prevent us enjoying family life in our road.

no of signatures
1
2
3
4
5
6

NAME	ADDRESS	SIGNATURE
[REDACTED]	[REDACTED] Foulden Rd	[REDACTED]
[REDACTED]	[REDACTED] FOULDEN RD	[REDACTED]
[REDACTED]	[REDACTED] FOULDEN Rd	[REDACTED]
[REDACTED]	[REDACTED] Foulden Road	[REDACTED]
[REDACTED]	[REDACTED] Foulden Road	[REDACTED]
[REDACTED]	[REDACTED] FOULDEN ROAD	[REDACTED]

PETITION TO THE LICENSING & TRADING AUTHORITY 19.07.18

HACKNEY SERVICE CENTRE 1 HILLMAN STREET LONDON E8 1DY

Re: Application under Section 17 Part 3 of the Licensing Act 2003 for a New Premises Licence for the premises known as Drury Cafe-Bistro, 158 Stoke Newington Road, London N16 7UY

Application made by Ms Hasret Gumus

We are local residents strongly objecting to the above application (the 'Application'). Many residents objected by petition and individual emails to the previous 'Premises Licence Application' for this property which was heard and refused on 12 June 2018. We note that the Application is almost identical to the previous one, the only apparent differences being that 'sporting events' are no longer included and the opening hours are marginally shorter. None of the concerns addressed by the Licensing Sub-Committee appear to have been addressed in this new, revised Application. As this Application is so similar and residents have already objected successfully (we refer to our previous petition, attached, with over 50 signatures), it is unfortunate that this almost identical Application was submitted when many residents are away and unable to sign a further petition. Also, unfortunately, residents now have to spend more of their time objecting to something which has been refused. We hope the previous signatures will be considered in addition to this petition.

Foulden Road has a history of being blighted for many years by anti-social behaviour, crime and noise from local licensed venues. This Application entails a change of use from a supermarket to a licensed bistro, which proposes serving alcohol 7 days a week from 11am to 11pm. This would further diminish our quality of life and the safety of all residents, young and old and would have a negative impact on our right to enjoy the road as a residential and safe place. Further, licensed late night venues already dominate this area. We note that no detail is provided in the Application about the use of the property and know that the (large) basement has been used for functions in the past which caused excessive noise pollution as well as anti-social behaviour which residents had to endure.

Granting a late licence to this venue to serve alcohol to the public will only worsen the on-going local problems for us: increasing noise and attracting anti-social behaviour. By way of examples: in the evenings, groups of people who are intoxicated can be rowdy and intimidating as they leave local venues, some urinating against walls and in front gardens, shouting in the road and slamming car doors into the early hours, the inevitable increase of ubers/cabs will also exacerbate existing road rage and congestion on our road. The safety of residents is at increased risk and an everyday daytime and late licence to serve alcohol to the public will directly and adversely impact on our daily lives and prevent us enjoying family life in our road.

NAME	ADDRESS	SIGNATURE
[REDACTED]	[REDACTED] Foulden Rd	[REDACTED]
[REDACTED]	[REDACTED] Foulden Rd	[REDACTED]
[REDACTED]	[REDACTED] Foulden Rd	[REDACTED]
[REDACTED]	[REDACTED] Foulden Rd	[REDACTED]
[REDACTED]	[REDACTED] Foulden Road.	[REDACTED]

(5)

PETITION TO THE LICENSING & TRADING AUTHORITY 19.07.18

HACKNEY SERVICE CENTRE 1 HILLMAN STREET LONDON E8 1DY

Re: Application under Section 17 Part 3 of the Licensing Act 2003 for a New Premises Licence for the premises known as Drury Cafe-Bistro, 158 Stoke Newington Road, London N16 7UY

Application made by Ms Hasret Gumus

We are local residents strongly objecting to the above application (the 'Application'). Many residents objected by petition and individual emails to the previous 'Premises Licence Application' for this property which was heard and refused on 12 June 2018. We note that the Application is almost identical to the previous one, the only apparent differences being that 'sporting events' are no longer included and the opening hours are marginally shorter. None of the concerns addressed by the Licensing Sub-Committee appear to have been addressed in this new, revised Application. As this Application is so similar and residents have already objected successfully (we refer to our previous petition, attached, with over 50 signatures), it is unfortunate that this almost identical Application was submitted when many residents are away and unable to sign a further petition. Also, unfortunately, residents now have to spend more of their time objecting to something which has been refused. We hope the previous signatures will be considered in addition to this petition.

Foulden Road has a history of being blighted for many years by anti-social behaviour, crime and noise from local licensed venues. This Application entails a change of use from a supermarket to a licensed bistro, which proposes serving alcohol 7 days a week from 11am to 11pm. This would further diminish our quality of life and the safety of all residents, young and old and would have a negative impact on our right to enjoy the road as a residential and safe place. Further, licensed late night venues already dominate this area. We note that no detail is provided in the Application about the use of the property and know that the (large) basement has been used for functions in the past which caused excessive noise pollution as well as anti-social behaviour which residents had to endure.

Granting a late licence to this venue to serve alcohol to the public will only worsen the on-going local problems for us: increasing noise and attracting anti-social behaviour. By way of examples: in the evenings, groups of people who are intoxicated can be rowdy and intimidating as they leave local venues, some urinating against walls and in front gardens, shouting in the road and slamming car doors into the early hours, the inevitable increase of ubers/cabs will also exacerbate existing road rage and congestion on our road. The safety of residents is at increased risk and an everyday daytime and late licence to serve alcohol to the public will directly and adversely impact on our daily lives and prevent us enjoying family life in our road.

NAME	ADDRESS	SIGNATURE
[REDACTED]	[REDACTED] Foulden Rd	[REDACTED]
[REDACTED]	[REDACTED] Foulden Rd	[REDACTED]
[REDACTED]	[REDACTED] Foulden Rd	[REDACTED]

②

15

PETITION TO THE LICENSING & TRADING AUTHORITY 19.07.18

HACKNEY SERVICE CENTRE 1 HILLMAN STREET LONDON E8 1DY

Re: Application under Section 17 Part 3 of the Licensing Act 2003 for a New Premises Licence for the premises known as Drury Cafe-Bistro, 158 Stoke Newington Road, London N16 7UY

Application made by Ms Hasret Gumus

We are local residents strongly objecting to the above application (the 'Application'). Many residents objected by petition and individual emails to the previous 'Premises Licence Application' for this property which was heard and refused on 12 June 2018. We note that the Application is almost identical to the previous one, the only apparent differences being that 'sporting events' are no longer included and the opening hours are marginally shorter. None of the concerns addressed by the Licensing Sub-Committee appear to have been addressed in this new, revised Application. As this Application is so similar and residents have already objected successfully (we refer to our previous petition, attached, with over 50 signatures), it is unfortunate that this almost identical Application was submitted when many residents are away and unable to sign a further petition. Also, unfortunately, residents now have to spend more of their time objecting to something which has been refused. We hope the previous signatures will be considered in addition to this petition.

Foulden Road has a history of being blighted for many years by anti-social behaviour, crime and noise from local licensed venues. This Application entails a change of use from a supermarket to a licensed bistro, which proposes serving alcohol 7 days a week from 11am to 11pm. This would further diminish our quality of life and the safety of all residents, young and old and would have a negative impact on our right to enjoy the road as a residential and safe place. Further, licensed late night venues already dominate this area. We note that no detail is provided in the Application about the use of the property and know that the (large) basement has been used for functions in the past which caused excessive noise pollution as well as anti-social behaviour which residents had to endure.

Granting a late licence to this venue to serve alcohol to the public will only worsen the on-going local problems for us: increasing noise and attracting anti-social behaviour. By way of examples: in the evenings, groups of people who are intoxicated can be rowdy and intimidating as they leave local venues, some urinating against walls and in front gardens, shouting in the road and slamming car doors into the early hours, the inevitable increase of ubers/cabs will also exacerbate existing road rage and congestion on our road. The safety of residents is at increased risk and an everyday daytime and late licence to serve alcohol to the public will directly and adversely impact on our daily lives and prevent us enjoying family life in our road.

NAME	ADDRESS	SIGNATURE
[REDACTED]	FOLDEN	[REDACTED]
[REDACTED]	TERRACE	[REDACTED]
[REDACTED]	FOLDEN.	[REDACTED]
[REDACTED]	FOLDEN ROAD	[REDACTED]
[REDACTED]	FOLDEN TERRACE	[REDACTED]

(5)

31 - LATER
(23) AFTER 7pm + (62)

PETITION TO THE LICENSING & TRADING AUTHORITY 19.07.18

HACKNEY SERVICE CENTRE 1 HILLMAN STREET LONDON E8 1DY

Re: Application under Section 17 Part 3 of the Licensing Act 2003 for a New Premises Licence for the premises known as Drury Cafe-Bistro, 158 Stoke Newington Road, London N16 7UY

Application made by Ms Hasret Gumus

Not No. 5.

We are local residents strongly objecting to the above application (the 'Application'). Many residents objected by petition and individual emails to the previous 'Premises Licence Application' for this property which was heard and refused on 12 June 2018. We note that the Application is almost identical to the previous one, the only apparent differences being that 'sporting events' are no longer included and the opening hours are marginally shorter. None of the concerns addressed by the Licensing Sub-Committee appear to have been addressed in this new, revised Application. As this Application is so similar and residents have already objected successfully (we refer to our previous petition, attached, with over 50 signatures), it is unfortunate that this almost identical Application was submitted when many residents are away and unable to sign a further petition. Also, unfortunately, residents now have to spend more of their time objecting to something which has been refused. We hope the previous signatures will be considered in addition to this petition.

Foulden Road has a history of being blighted for many years by anti-social behaviour, crime and noise from local licensed venues. This Application entails a change of use from a supermarket to a licensed bistro, which proposes serving alcohol 7 days a week from 11am to 11pm. This would further diminish our quality of life and the safety of all residents, young and old and would have a negative impact on our right to enjoy the road as a residential and safe place. Further, licensed late night venues already dominate this area. We note that no detail is provided in the Application about the use of the property and know that the (large) basement has been used for functions in the past which caused excessive noise pollution as well as anti-social behaviour which residents had to endure.

Granting a late licence to this venue to serve alcohol to the public will only worsen the on-going local problems for us: increasing noise and attracting anti-social behaviour. By way of examples: in the evenings, groups of people who are intoxicated can be rowdy and intimidating as they leave local venues, some urinating against walls and in front gardens, shouting in the road and slamming car doors into the early hours, the inevitable increase of ubers/cabs will also exacerbate existing road rage and congestion on our road. The safety of residents is at increased risk and an everyday daytime and late licence to serve alcohol to the public will directly and adversely impact on our daily lives and prevent us enjoying family life in our road.

NAME ADDRESS SIGNATURE

NAME	ADDRESS	SIGNATURE
[REDACTED]	[REDACTED] FOULDEN RD	[REDACTED]
[REDACTED]	[REDACTED] FOULDEN RD	[REDACTED]
[REDACTED]	[REDACTED] Foulden Road	[REDACTED]
[REDACTED]	[REDACTED] FOULDEN RD	[REDACTED]

(5)

PETITION TO THE LICENSING & TRADING AUTHORITY 19.07.18

HACKNEY SERVICE CENTRE 1 HILLMAN STREET LONDON E8 1DY

Re: Application under Section 17 Part 3 of the Licensing Act 2003 for a New Premises Licence for the premises known as Drury Cafe-Bistro, 158 Stoke Newington Road, London N16 7UY

Application made by Ms Hasret Gumus

We are local residents strongly objecting to the above application (the 'Application'). Many residents objected by petition and individual emails to the previous 'Premises Licence Application' for this property which was heard and refused on 12 June 2018. We note that the Application is almost identical to the previous one, the only apparent differences being that 'sporting events' are no longer included and the opening hours are marginally shorter. None of the concerns addressed by the Licensing Sub-Committee appear to have been addressed in this new, revised Application. As this Application is so similar and residents have already objected successfully (we refer to our previous petition, attached, with over 50 signatures), it is unfortunate that this almost identical Application was submitted when many residents are away and unable to sign a further petition. Also, unfortunately, residents now have to spend more of their time objecting to something which has been refused. We hope the previous signatures will be considered in addition to this petition.

Foulden Road has a history of being blighted for many years by anti-social behaviour, crime and noise from local licensed venues. This Application entails a change of use from a supermarket to a licensed bistro, which proposes serving alcohol 7 days a week from 11am to 11pm. This would further diminish our quality of life and the safety of all residents, young and old and would have a negative impact on our right to enjoy the road as a residential and safe place. Further, licensed late night venues already dominate this area. We note that no detail is provided in the Application about the use of the property and know that the (large) basement has been used for functions in the past which caused excessive noise pollution as well as anti-social behaviour which residents had to endure.

Granting a late licence to this venue to serve alcohol to the public will only worsen the on-going local problems for us: increasing noise and attracting anti-social behaviour. By way of examples: in the evenings, groups of people who are intoxicated can be rowdy and intimidating as they leave local venues, some urinating against walls and in front gardens, shouting in the road and slamming car doors into the early hours, the inevitable increase of ubers/cabs will also exacerbate existing road rage and congestion on our road. The safety of residents is at increased risk and an everyday daytime and late licence to serve alcohol to the public will directly and adversely impact on our daily lives and prevent us enjoying family life in our road.

NAME

ADDRESS

SIGNATURE

[REDACTED]	[REDACTED] Foulden	[REDACTED]
[REDACTED]	[REDACTED] Foulden	[REDACTED]
[REDACTED]	[REDACTED] Foulden Rd	[REDACTED]
[REDACTED]	[REDACTED] Foulden Road	[REDACTED]
[REDACTED]	[REDACTED] Foulden Road	[REDACTED]

(5)

PETITION TO THE LICENSING & TRADING AUTHORITY 19.07.18

HACKNEY SERVICE CENTRE 1 HILLMAN STREET LONDON E8 1DY

Re: Application under Section 17 Part 3 of the Licensing Act 2003 for a New Premises Licence for the premises known as Drury Cafe-Bistro, 158 Stoke Newington Road, London N16 7UY

Application made by Ms Hasret Gumus

We are local residents strongly objecting to the above application (the 'Application'). Many residents objected by petition and individual emails to the previous 'Premises Licence Application' for this property which was heard and refused on 12 June 2018. We note that the Application is almost identical to the previous one, the only apparent differences being that 'sporting events' are no longer included and the opening hours are marginally shorter. None of the concerns addressed by the Licensing Sub-Committee appear to have been addressed in this new, revised Application. As this Application is so similar and residents have already objected successfully (we refer to our previous petition, attached, with over 50 signatures), it is unfortunate that this almost identical Application was submitted when many residents are away and unable to sign a further petition. Also, unfortunately, residents now have to spend more of their time objecting to something which has been refused. We hope the previous signatures will be considered in addition to this petition.

Foulden Road has a history of being blighted for many years by anti-social behaviour, crime and noise from local licensed venues. This Application entails a change of use from a supermarket to a licensed bistro, which proposes serving alcohol 7 days a week from 11am to 11pm. This would further diminish our quality of life and the safety of all residents, young and old and would have a negative impact on our right to enjoy the road as a residential and safe place. Further, licensed late night venues already dominate this area. We note that no detail is provided in the Application about the use of the property and know that the (large) basement has been used for functions in the past which caused excessive noise pollution as well as anti-social behaviour which residents had to endure.

Granting a late licence to this venue to serve alcohol to the public will only worsen the on-going local problems for us: increasing noise and attracting anti-social behaviour. By way of examples: in the evenings, groups of people who are intoxicated can be rowdy and intimidating as they leave local venues, some urinating against walls and in front gardens, shouting in the road and slamming car doors into the early hours, the inevitable increase of ubers/cabs will also exacerbate existing road rage and congestion on our road. The safety of residents is at increased risk and an everyday daytime and late licence to serve alcohol to the public will directly and adversely impact on our daily lives and prevent us enjoying family life in our road.

NAME	ADDRESS
[REDACTED]	[REDACTED] FOULDEN ROAD [REDACTED]
[REDACTED]	[REDACTED] FOULDEN RD [REDACTED]
[REDACTED]	[REDACTED] Foulden Rd [REDACTED]
[REDACTED]	[REDACTED] FOULDEN ROAD [REDACTED]
[REDACTED]	[REDACTED] FOULDEN RD [REDACTED]

5

PETITION TO THE LICENSING & TRADING AUTHORITY 19.07.18

HACKNEY SERVICE CENTRE 1 HILLMAN STREET LONDON E8 1DY

Re: Application under Section 17 Part 3 of the Licensing Act 2003 for a New Premises Licence for the premises known as Drury Cafe-Bistro, 158 Stoke Newington Road, London N16 7UY

Application made by Ms Hasret Gumus

We are local residents strongly objecting to the above application (the 'Application'). Many residents objected by petition and individual emails to the previous 'Premises Licence Application' for this property which was heard and refused on 12 June 2018. We note that the Application is almost identical to the previous one, the only apparent differences being that 'sporting events' are no longer included and the opening hours are marginally shorter. None of the concerns addressed by the Licensing Sub-Committee appear to have been addressed in this new, revised Application. As this Application is so similar and residents have already objected successfully (we refer to our previous petition, attached, with over 50 signatures), it is unfortunate that this almost identical Application was submitted when many residents are away and unable to sign a further petition. Also, unfortunately, residents now have to spend more of their time objecting to something which has been refused. We hope the previous signatures will be considered in addition to this petition.

Foulden Road has a history of being blighted for many years by anti-social behaviour, crime and noise from local licensed venues. This Application entails a change of use from a supermarket to a licensed bistro, which proposes serving alcohol 7 days a week from 11am to 11pm. This would further diminish our quality of life and the safety of all residents, young and old and would have a negative impact on our right to enjoy the road as a residential and safe place. Further, licensed late night venues already dominate this area. We note that no detail is provided in the Application about the use of the property and know that the (large) basement has been used for functions in the past which caused excessive noise pollution as well as anti-social behaviour which residents had to endure.

Granting a late licence to this venue to serve alcohol to the public will only worsen the on-going local problems for us: increasing noise and attracting anti-social behaviour. By way of examples: in the evenings, groups of people who are intoxicated can be rowdy and intimidating as they leave local venues, some urinating against walls and in front gardens, shouting in the road and slamming car doors into the early hours, the inevitable increase of ubers/cabs will also exacerbate existing road rage and congestion on our road. The safety of residents is at increased risk and an everyday daytime and late licence to serve alcohol to the public will directly and adversely impact on our daily lives and prevent us enjoying family life in our road.

NAME ADDRESS SIGNATURE

NAME	ADDRESS	SIGNATURE
[REDACTED]	[REDACTED] FOULDEN RD	[REDACTED]
[REDACTED]	[REDACTED] FOULDEN ROAD	[REDACTED]
[REDACTED]	[REDACTED] FOULDEN RD	[REDACTED]
[REDACTED]	[REDACTED] FOULDEN ROAD	[REDACTED]
[REDACTED]	[REDACTED] FOULDEN ROAD	[REDACTED]

(5)

PETITION TO THE LICENSING & TRADING AUTHORITY 19.07.18

HACKNEY SERVICE CENTRE 1 HILLMAN STREET LONDON E8 1DY

Re: Application under Section 17 Part 3 of the Licensing Act 2003 for a New Premises Licence for the premises known as Drury Cafe-Bistro, 158 Stoke Newington Road, London N16 7UY

Application made by Ms Hasret Gumus

We are local residents strongly objecting to the above application (the 'Application'). Many residents objected by petition and individual emails to the previous 'Premises Licence Application' for this property which was heard and refused on 12 June 2018. We note that the Application is almost identical to the previous one, the only apparent differences being that 'sporting events' are no longer included and the opening hours are marginally shorter. None of the concerns addressed by the Licensing Sub-Committee appear to have been addressed in this new, revised Application. As this Application is so similar and residents have already objected successfully (we refer to our previous petition, attached, with over 50 signatures), it is unfortunate that this almost identical Application was submitted when many residents are away and unable to sign a further petition. Also, unfortunately, residents now have to spend more of their time objecting to something which has been refused. We hope the previous signatures will be considered in addition to this petition.

Foulden Road has a history of being blighted for many years by anti-social behaviour, crime and noise from local licensed venues. This Application entails a change of use from a supermarket to a licensed bistro, which proposes serving alcohol 7 days a week from 11am to 11pm. This would further diminish our quality of life and the safety of all residents, young and old and would have a negative impact on our right to enjoy the road as a residential and safe place. Further, licensed late night venues already dominate this area. We note that no detail is provided in the Application about the use of the property and know that the (large) basement has been used for functions in the past which caused excessive noise pollution as well as anti-social behaviour which residents had to endure.

Granting a late licence to this venue to serve alcohol to the public will only worsen the on-going local problems for us: increasing noise and attracting anti-social behaviour. By way of examples: in the evenings, groups of people who are intoxicated can be rowdy and intimidating as they leave local venues, some urinating against walls and in front gardens, shouting in the road and slamming car doors into the early hours, the inevitable increase of ubers/cabs will also exacerbate existing road rage and congestion on our road. The safety of residents is at increased risk and an everyday daytime and late licence to serve alcohol to the public will directly and adversely impact on our daily lives and prevent us enjoying family life in our road.

NAME	ADDRESS	SIGNATURE
[REDACTED]	[REDACTED] FOULDEN RD	[REDACTED]
[REDACTED]	[REDACTED] FOULDEN RD	[REDACTED]
[REDACTED]	[REDACTED] FOULDEN RD	[REDACTED]
[REDACTED]	[REDACTED] Foulden Rd.	[REDACTED]
[REDACTED]	[REDACTED] FOULDEN RD	[REDACTED]

(5)

PETITION TO THE LICENSING & TRADING AUTHORITY 19.07.18

HACKNEY SERVICE CENTRE 1 HILLMAN STREET LONDON E8 1DY

Re: Application under Section 17 Part 3 of the Licensing Act 2003 for a New Premises Licence for the premises known as Drury Cafe-Bistro, 158 Stoke Newington Road, London N16 7UY

Application made by Ms Hasret Gumus

We are local residents strongly objecting to the above application (the 'Application'). Many residents objected by petition and individual emails to the previous 'Premises Licence Application' for this property which was heard and refused on 12 June 2018. We note that the Application is almost identical to the previous one, the only apparent differences being that 'sporting events' are no longer included and the opening hours are marginally shorter. None of the concerns addressed by the Licensing Sub-Committee appear to have been addressed in this new, revised Application. As this Application is so similar and residents have already objected successfully (we refer to our previous petition, attached, with over 50 signatures), it is unfortunate that this almost identical Application was submitted when many residents are away and unable to sign a further petition. Also, unfortunately, residents now have to spend more of their time objecting to something which has been refused. We hope the previous signatures will be considered in addition to this petition.

Foulden Road has a history of being blighted for many years by anti-social behaviour, crime and noise from local licensed venues. This Application entails a change of use from a supermarket to a licensed bistro, which proposes serving alcohol 7 days a week from 11am to 11pm. This would further diminish our quality of life and the safety of all residents, young and old and would have a negative impact on our right to enjoy the road as a residential and safe place. Further, licensed late night venues already dominate this area. We note that no detail is provided in the Application about the use of the property and know that the (large) basement has been used for functions in the past which caused excessive noise pollution as well as anti-social behaviour which residents had to endure.

Granting a late licence to this venue to serve alcohol to the public will only worsen the on-going local problems for us: increasing noise and attracting anti-social behaviour. By way of examples: in the evenings, groups of people who are intoxicated can be rowdy and intimidating as they leave local venues, some urinating against walls and in front gardens, shouting in the road and slamming car doors into the early hours, the inevitable increase of ubers/cabs will also exacerbate existing road rage and congestion on our road. The safety of residents is at increased risk and an everyday daytime and late licence to serve alcohol to the public will directly and adversely impact on our daily lives and prevent us enjoying family life in our road.



NAME [REDACTED] ADDRESS [REDACTED] Foulden Rd SIGNATURE

- 1 [REDACTED] [REDACTED] Foulden Rd [REDACTED]
- 2 [REDACTED] [REDACTED] Foulden Rd [REDACTED]
- 3 [REDACTED] [REDACTED] Foulden Rd [REDACTED]

3

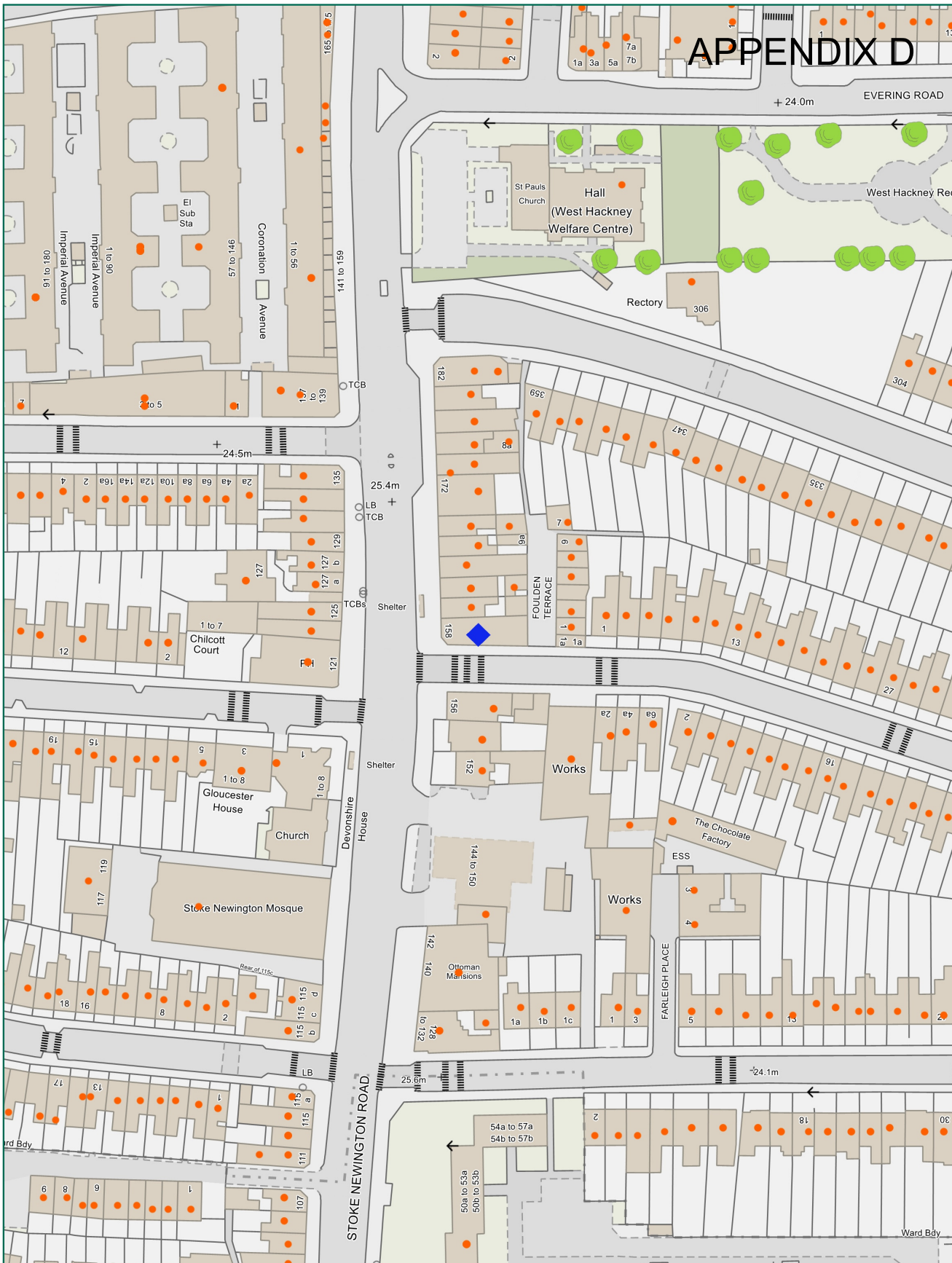
APPENDIX D



 <p>NORTH</p>	<h2>Famous/Drury, 158 Stoke Newington Road, N16 7UY</h2>		
<p>Scale: 1:1250 at A4</p>			
	<p>Ref: 02 August 2018</p>	<p>Produced by: unspecified email:</p>	<p>please specify copyright statement</p>