

REPORT OF GROUP DIRECTOR, NEIGHBOURHOODS AND HOUSING

LICENSING SUB-COMMITTEE: 24/04/2018	Classification DECISION	Enclosure
Application for a Premises Licence Ribbons & Taylor Cafe, Basement And Ground Floor, 157 Stoke Newington Church Street, N16 0UH	Ward(s) affected Clissold	

1. SUMMARY

Applicant(s) Alexander Ross	In SPA No																
Date of Application 28/02/2018	Period of Application Permanent																
Proposed licensable activity Films Supply of Alcohol (On Premises)																	
Proposed hours of licensable activities <table> <tr> <td>Films</td> <td>Standard Hours:</td> </tr> <tr> <td>INDOOR:</td> <td>Mon 19:00-23:00</td> </tr> <tr> <td></td> <td>Tue 19:00-23:00</td> </tr> <tr> <td></td> <td>Wed 19:00-23:00</td> </tr> <tr> <td></td> <td>Thu 19:00-23:00</td> </tr> <tr> <td></td> <td>Fri 19:00-23:00</td> </tr> <tr> <td></td> <td>Sat 19:00-23:00</td> </tr> <tr> <td></td> <td>Sun 19:00-23:00</td> </tr> </table>		Films	Standard Hours:	INDOOR:	Mon 19:00-23:00		Tue 19:00-23:00		Wed 19:00-23:00		Thu 19:00-23:00		Fri 19:00-23:00		Sat 19:00-23:00		Sun 19:00-23:00
Films	Standard Hours:																
INDOOR:	Mon 19:00-23:00																
	Tue 19:00-23:00																
	Wed 19:00-23:00																
	Thu 19:00-23:00																
	Fri 19:00-23:00																
	Sat 19:00-23:00																
	Sun 19:00-23:00																
<table> <tr> <td>Supply of Alcohol</td> <td>Standard Hours:</td> </tr> <tr> <td>INDOOR:</td> <td>Mon 12:00-22:00</td> </tr> <tr> <td></td> <td>Tue 12:00-22:00</td> </tr> <tr> <td></td> <td>Wed 12:00-22:00</td> </tr> <tr> <td></td> <td>Thu 12:00-22:00</td> </tr> <tr> <td></td> <td>Fri 12:00-22:00</td> </tr> <tr> <td></td> <td>Sat 12:00-22:00</td> </tr> <tr> <td></td> <td>Sun 12:00-22:00</td> </tr> </table>		Supply of Alcohol	Standard Hours:	INDOOR:	Mon 12:00-22:00		Tue 12:00-22:00		Wed 12:00-22:00		Thu 12:00-22:00		Fri 12:00-22:00		Sat 12:00-22:00		Sun 12:00-22:00
Supply of Alcohol	Standard Hours:																
INDOOR:	Mon 12:00-22:00																
	Tue 12:00-22:00																
	Wed 12:00-22:00																
	Thu 12:00-22:00																
	Fri 12:00-22:00																
	Sat 12:00-22:00																
	Sun 12:00-22:00																

The opening hours of the premises	
INDOOR	<p>Standard Hours:</p> <p>Mon 08:00-23:00 Tue 08:00-23:00 Wed 08:00-23:00 Thu 08:00-23:00 Fri 08:00-23:00 Sat 08:00-23:00 Sun 08:00-23:00</p>
Capacity: Not known	
Policies Applicable	LP3 (Operating Schedule), LP4 (Crime and Disorder), LP5 (Public Nuisance), LP6 (Protection of Children from Harm), LP8 (Public Safety)
List of Appendices	A – Application for a premises licence and supporting documents B – Representations from responsible authorities C – Location map
Relevant Representations	<ul style="list-style-type: none"> • Police • Licensing Authority

2. APPLICATION

2.1 **Alexander Ross** has made an application for a premises licence under the Licensing Act 2003:

- To authorise the supply alcohol for consumption **on** the premises
- Regulated entertainment

2.2 The application is attached as Appendix A. The applicant has proposed measures that could be converted to conditions (see paragraph 8.1 below).

3. CURRENT STATUS / HISTORY

3.1 The premises are not currently licensed for any activity.

4. REPRESENTATIONS: RESPONSIBLE AUTHORITIES

From	Details
Environmental Health Authority (Environmental Protection)	No representation received
Environmental Health Authority (Environmental Enforcement)	No representation received
Environmental Health Authority (Health & Safety)	No representation received
Weights and Measures (Trading Standards)	No representation received

Planning Authority (Appendix A)	Informative
Area Child Protection Officer	Have confirmed no representation on this application
Fire Authority	No representation received
Police (Appendix B)	Representation received on the grounds of The Prevention of Crime and Disorder, Public Safety, Prevention of Public Nuisance,
Licensing Authority	Representation withdrawn following agreement on conditions (see para 8.1 below)
Health Authority	Have confirmed no representation on this application

5. REPRESENTATIONS: OTHER PERSONS

5.1 None

6. GUIDANCE CONSIDERATIONS

6.1 The Licensing Authority is required to have regard to any guidance issued by the Secretary of State under the Licensing Act 2003.

7. POLICY CONSIDERATIONS

7.1 Licensing Sub-Committee is required to have regard to the London Borough of Hackney's Statement of Licensing Policy ("the Policy") adopted by the Licensing Authority.

7.2 The Policy applies to applications where relevant representations have been made. With regard to this application, policies LP3 (Operating Schedule), LP4 (Crime and Disorder), LP5 (Public Nuisance), LP6 (Protection of Children from Harm), LP8 (Public Safety) are relevant.

8. OFFICER OBSERVATIONS

8.1 If the Sub-Committee is minded to approve the application, the following conditions should be applied the licence:

Supply of Alcohol (On/Both)

1. No supply of alcohol may be made under the premises licence:

(a) At a time when there is no designated premises supervisor in respect of the premises licence.

(b) At a time when the designated premises supervisor does not hold a personal licence or his personal licence is suspended.

2. Every supply of alcohol under the premises licence must be made or authorised by a person who holds a personal licence.

3. (1) The responsible person must ensure that staff on relevant premises do not carry out, arrange or participate in any irresponsible promotions in relation to the premises.

(2) In this paragraph, an irresponsible promotion means any one or more of the following activities, or substantially similar activities, carried on for the purpose of encouraging the sale or supply of alcohol for consumption on the premises -

(a) games or other activities which require or encourage, or are designed to require or encourage, individuals to;

(i) drink a quantity of alcohol within a time limit (other than to drink alcohol sold or supplied on the premises before the cessation of the period in which the responsible person is authorised to sell or supply alcohol), or

(ii) drink as much alcohol as possible (whether within a time limit or otherwise);

(b) provision of unlimited or unspecified quantities of alcohol free or for a fixed or discounted fee to the public or to a group defined by a particular characteristic in a manner which carries a significant risk of undermining a licensing objective;

(c) provision of free or discounted alcohol or any other thing as a prize to encourage or reward the purchase and consumption of alcohol over a period of 24 hours or less in a manner which carries a significant risk of undermining a licensing objective;

(d) selling or supplying alcohol in association with promotional posters or flyers on, or in the vicinity of, the premises which can reasonably be considered to condone, encourage or glamorise anti-social behaviour or to refer to the effects of drunkenness in any favourable manner.

(e) dispensing alcohol directly by one person into the mouth of another (other than where that other person is unable to drink without assistance by reason of a disability).

4. The responsible person must ensure that free potable water is provided on request to customers where it is reasonably available.

5.5.1. The premises licence holder or club premises certificate holder must ensure that an age verification policy is adopted in respect of the premises in relation to the sales or supply of alcohol.

5.2 The designated premises supervisor in relation to the premises licences must ensure that the supply of alcohol at the premises is carried on in accordance with the age verification policy.

5.3. The policy must require individuals who appear to the responsible person to be under 18 years of age (or such older age as may be specified in the policy) to produce on request, before being served alcohol, identification bearing their photograph, date of birth and either:-

(a) a holographic mark or

(b) an ultraviolet feature

6. The responsible person must ensure that:

a) where any of the following alcoholic drinks is sold or supplied for consumption on the premises (other than alcoholic drinks sold or supplied having been made up in advance ready for sale or supply in a securely closed container) it is available to customers in the following measures:

• beer or cider: 1/2 pint;

• gin, rum, vodka or whisky: 25ml or 35ml; and

• still wine in a glass: 125ml; and

b) these measures are displayed in a menu, price list or other printed material which is available to customers on the premises; and

c) where a customer does not in relation to a sale of alcohol specify the quantity of alcohol to be sold, the customer is made aware that these measures are available.

Minimum Drinks Pricing

7. 7.1 A relevant person shall ensure that no alcohol is sold or supplied for consumption on or off the premises for a price which is less than the permitted price.

7.2 For the purposes of the condition set out in paragraph 7.1 above -

(a) "duty" is to be construed in accordance with the Alcoholic Liquor Duties Act 1979;

(b) "permitted price" is the price found by applying the formula - $P = D + (D \times V)$
Where -

(i) P is the permitted price,

(ii) D is the rate of duty chargeable in relation to the alcohol as if the duty were charged on the date of the sale or supply of the alcohol, and

(iii) V is the rate of value added tax chargeable in relation to the alcohol as if the value added tax were charged on the date of the sale or supply of the alcohol;

(c) "relevant person" means, in relation to premises in respect of which there is in force a premises licence -

(i) the holder of the premises licence,

(ii) the designated premises supervisor (if any) in respect of such a licence, or

(iii) the personal licence holder who makes or authorises a supply of alcohol under such a licence;

(d) "relevant person" means, in relation to premises in respect of which there is in force a club premises certificate, any member or officer of the club present on the premises in a capacity which enables the member or officer to prevent the supply in question; and

(e) "value added tax" means value added tax charged in accordance with the Value Added Tax Act 1994.

7.3 Where the permitted price given by Paragraph 7.2(b) above would (apart from this paragraph) not be a whole number of pennies, the price given by that sub-paragraph shall be taken to be the price actually given by that sub-paragraph rounded up to the nearest penny.

7.4 (1) Sub-paragraph 7.4(2) below applies where the permitted price given by Paragraph 7.2(b) above on a day ("the first day") would be different from the permitted price on the next day ("the second day") as a result of a change to the rate of duty or value added tax.

(2) The permitted price which would apply on the first day applies to sales or supplies of alcohol which take place before the expiry of the period of 14 days beginning on the second day.

Exhibition Of Films

8. Admission of children (under 18) to the exhibition of any film must be restricted in accordance with: -

(a) Recommendations made by the film classification body where the film classification body is specified in the licence, or

(b) Recommendations made by the licensing authority where the film classification body is not specified in the licence, or the relevant licensing authority has not notified the holder of the licence that this subsection applies to the film in question.

"film classification body" means person('s) designated under s4 of the Video Recordings Act 1984(c.39).

Conditions derived from operating schedule

9. Children not be permitted on the premises after 18:00 unless accompanied by a responsible adult.

10. No more than 50 people shall be permitted on the premises at any one time.

Conditions derived from Responsible Authority representations

11. The premises shall maintain a comprehensive CCTV system as per the minimum requirements of a Metropolitan Police Crime Prevention Officer. All public areas, entry and exit points will be covered enabling frontal identification of every person entering in any light condition. The CCTV system shall continually record whilst the premises is open for licensable activities and during all times when customers remain on the premises. All recordings shall be stored for a minimum period of 31 days with date and time stamping. Recordings shall be made available immediately upon the request of Police or authorised officer.

12. A staff member from the premises who is conversant with the operation of the CCTV system shall be on the premises at all times when the premises are open to the public. This staff member shall be able to show Police or an authorised officer of Hackney Borough Council recent data or footage with the absolute minimum of delay when requested.

13. An incident log shall be kept at the premises, and made available immediately to an authorised officer of the Hackney Borough Council or the Police, which will record the following:

- a. all crimes reported to the venue
- b. any complaints received
- c. any incidents of disorder
- d. any faults in the CCTV system
- e. any refusal of the sale of alcohol
- f. any visit by a relevant authority or emergency service.

14. All instances of crime or disorder to be reported by the designated premises supervisor or responsible member of staff to an agreed police contact point, as agreed with the Police.

15. Where the sale or supply of alcohol is taking place employees of the premises must request sight of evidence of the age of any person appearing to be under 25 years of age (Challenge 25). Such evidence may include a driving licence or passport.

16. There shall be prominent signage requesting customers to leave the premises quietly and respect local residents.

17. All staff will be given refresher training every twelve months on the legislation relating to the sales of alcohol to underage persons and drunken persons. Written records of this training shall be kept on the premises and produced to police or other authorised officer upon request.

18. The premises shall adhere to Hackney Police Weapons and Drugs Policies and any updates thereof.

19. There shall be no glass, drinks or open containers taken outside of the premises at any time, except for the designated rear seating area.

20. The capacity of the premises will be ** tbc ** excluding staff.

21. Alcohol shall not be sold, supplied, or consumed on the premises otherwise than to persons who are seated and taking substantial food from the menu and that the consumption of intoxicating liquor by such persons is ancillary to taking such meals. The supply of alcohol shall be by waiter or waitress service only.

22. The front of the premises shall be kept clean and swept at the close of business each day.

23. The garden will be closed to all customers at 22:00 each day

9. REASONS FOR OFFICER OBSERVATIONS

9.1 Conditions 9 to 10 above are derived from the applicant's operating schedule. Conditions 11 to 22 have been proposed by the Police and 23 by Licensing. Condition 23 has been accepted by the applicant.

10. LEGAL COMMENTS

10.1 The Council has a duty as a Licensing Authority under the Licensing Act 2003 to carry out its functions with a view to promoting the following 4 licensing objectives;

- The Prevention of Crime and Disorder
- Public Safety
- Prevention of Public Nuisance
- The Protection of Children from Harm

10.2 It should be noted that each of the licensing objectives have equal importance and are the only grounds upon which a relevant representation can be made and for which an application can be refused or terms and conditions attached to a licence.

11. HUMAN RIGHTS ACT 1998 IMPLICATIONS

11.1 There are implications to;

- **Article 6** – Right to a fair hearing
- **Article 14** – Not to discriminate
- Balancing: **Article 1**- Peaceful enjoyment of their possession (i.e. a licence is defined as being a possession) with **Article 8** – Right of Privacy (i.e. respect private & family life) to achieve a proportionate decision having regard to the protection of an individuals rights against the interests of the community at large.

12. MEMBERS DECISION MAKING

- A. **Option 1**
That the application be refused
- B. **Option 2**
That the application be approved, together with any conditions or restrictions which Members consider necessary for the promotion of the Licensing objectives.

13. CONCLUSION

13.1 That Members decide on the application under the Licensing Act 2003.

Group Director, Neighbourhoods and Housing	Kim Wright
Lead Officer (holder of original copy):	Mike Smith Principal Licensing Officer Licensing Service 1 Hillman Street E8 1DY Telephone: 020 8356 4973

LIST OF BACKGROUND PAPERS RELATING TO THIS REPORT

The following document(s) has been relied upon in the preparation of the report.

Description of document	Location
Office File: Ribbons & Taylor Cafe, Basement And Ground Floor, 157 Stoke Newington Church Street, N16 0UH	Licensing Service 1 Hillman Street London E8 1DY

Printed matter

Licensing Act 2003

LBH Statement of Licensing Policy

PLEASE READ THE FOLLOWING INSTRUCTIONS FIRST

Before completing this form please read the guidance notes at the end of the form. If you are completing this form by hand please write legibly in block capitals. In all cases ensure that your answers are inside the boxes and written in black ink. Use additional sheets if necessary.

You may wish to keep a copy of the completed form for your records.

I/We Mr Alexander Ross

(insert name(s) of applicant)

apply for a premises licence under section 17 of the Licensing Act 2003 for the premises described in Part 1 below (the premises) and I/we are making this application to you as the relevant licensing authority in accordance with section 12 of the Licensing Act 2003

Part 1 – Premises details

Postal address of premises or, if none, Ordnance Survey map reference or description Ribbons & Taylor Cafe GROUND FLOOR 157 STOKE NEWINGTON CHURCH STREET HACKNEY LONDON			
Post town	LONDON	Postcode	N16 0UH
Telephone number at premises (if any)		[REDACTED]	
Non-domestic rateable value of premises		£15750.00	

Part 2 - Applicant details

Please state whether you are applying for a premises licence as appropriate

Please tick

a)	an individual or individuals *	<input checked="" type="checkbox"/>	please complete section (A)
b)	a person other than an individual *		
i.	as a limited company/limited liability partnership	<input type="checkbox"/>	please complete section (B)

	ii.	as a partnership (other than limited liability)	<input type="checkbox"/>	please complete section (B)
	iii.	as an unincorporated association or	<input type="checkbox"/>	please complete section (B)
	iv.	other (for example a statutory corporation)	<input type="checkbox"/>	please complete section (B)
c)		a recognised club	<input type="checkbox"/>	please complete section (B)
d)		a charity	<input type="checkbox"/>	please complete section (B)
e)		the proprietor of an educational establishment	<input type="checkbox"/>	please complete section (B)
f)		a health service body	<input type="checkbox"/>	please complete section (B)
g)		a person who is registered under Part 2 of the Care Standards Act 2000 (c14) in respect of an independent hospital in Wales	<input type="checkbox"/>	please complete section (B)
ga)		a person who is registered under Chapter 2 of Part 1 of the Health and Social Care Act 2008 (within the meaning of that Part) in an independent hospital in England	<input type="checkbox"/>	please complete section (B)
h)		the chief officer of police of a police force in England and Wales	<input type="checkbox"/>	please complete section (B)

* If you are applying as a person described in (a) or (b) please confirm:

Please tick yes

- I am carrying on or proposing to carry on a business which involves the use of the premises for licensable activities; or



- I am making the application pursuant to a
 - statutory function or
 - a function discharged by virtue of Her Majesty's prerogative

(A) INDIVIDUAL APPLICANTS (fill in as applicable)

Title Mr	
Surname Ross	First names Alexander
I am 18 years old or over <input checked="" type="checkbox"/>	
Date of birth [REDACTED]	
Nationality New Zealand	
Current residential address if different from premises address	[REDACTED]
Post town [REDACTED]	Postcode [REDACTED]
Daytime contact telephone number	[REDACTED]
E-mail address (optional)	[REDACTED]

SECOND INDIVIDUAL APPLICANT (if applicable)

Title Mr	
Surname	First names
I am 18 years old or over Please tick yes	
Date of birth	
Nationality	

Current postal address if different from premises address		UK-England	
Post town		Postcode	
Daytime contact telephone number			
E-mail address (optional)			

(B) OTHER APPLICANTS

Please provide name and registered address of applicant in full. Where appropriate please give any registered number. In the case of a partnership or other joint venture (other than a body corporate), please give the name and address of each party concerned.

Name
Address
UK-England
Registered number (where applicable)
Description of applicant (for example, partnership, company, unincorporated association etc.)
Telephone number (if any)
E-mail address (optional)

Part 3 Operating Schedule

When do you want the premises licence to start?

DD MM YYYY

30-03-2018

If you wish the licence to be valid only for a limited period, when do you want it to end?

DD MM YYYY

Please give a general description of the premises (please read guidance note 1)
 A ground floor cafe with rear garden and small kitchen downstairs.
 There is a separate residential property on first and second floor.

If 5,000 or more people are expected to attend the premises at any one time, please state the number expected to attend.

What licensable activities do you intend to carry on from the premises?

(Please see sections 1 and 14 and Schedules 1 and 2 to the Licensing Act 2003)

	Provision of regulated entertainment (please read guidance note 2)	Please tick any that apply
a)	plays (if ticking yes, fill in box A)	<input type="checkbox"/>
b)	films (if ticking yes, fill in box B)	<input checked="" type="checkbox"/>
c)	indoor sporting events (optional, fill in box C)	..
d)	boxing or wrestling entertainment (if ticking yes, fill in box D)	..
e)	live music (optional, fill in box E)	..
f)	recorded music (if ticking yes, fill in box F)	..
g)	performances of dance (optional, fill in box G)	..
h)	anything of a similar description to that falling within (e), (f) or (g) (if ticking yes, fill in box H)	..
	Provision of late night refreshment (if ticking yes, fill in box L)	..
	Supply of alcohol (if ticking yes, fill in box J)	<input checked="" type="checkbox"/>

In all cases complete boxes K, L and M

B

Films Standard days and timings (please read guidance note 7)			Will the exhibition of films take place indoors or outdoors or both – please tick (please read guidance note 3)	Indoors	<input checked="" type="checkbox"/>
				Outdoors	
				Both	
Day	Start	Finish			
Mon	19:00	23:00	Please give further details here (please read guidance note 4) We plan to start a film club and show films once a week every two or three weeks.		
Tue	19:00	23:00			
Wed	19:00	23:00	State any seasonal variations for the exhibition of films (please read guidance note 5)		
Thur	19:00	23:00			
Fri	19:00	23:00	Non-standard timings. Where you intend to use the premises for the exhibition of films at different times to those listed in the column on the left, please list (please read guidance note 6)		
Sat	19:00	23:00			
Sun	19:00	23:00			

J

Supply of alcohol Standard days and timings (please read guidance note 7)			Will the supply of alcohol be for consumption – please tick (please read guidance note 8)	On the premises <input checked="" type="checkbox"/>
				Off the premises <input type="checkbox"/>
				Both <input type="checkbox"/>
Day	Start	Finish	State any seasonal variations for the supply of alcohol (please read guidance note 5)	
Mon	12:00	22:00		
Tue	12:00	22:00		
Wed	12:00	22:00		
Thur	12:00	22:00		
Fri	12:00	22:00		
Sat	12:00	22:00		
Sun	12:00	22:00		
			Non-standard timings. Where you intend to use the premises for the supply of alcohol at different times to those listed in the column on the left, please list (please read guidance note 6)	

State the name and details of the individual whom you wish to specify on the licence as designated premises supervisor (Please see declaration about the entitlement to work in the checklist at the end of the form):

Name Mr Alexander Ross
Date of birth [REDACTED]
Address [REDACTED] [REDACTED]
UK-England
Postcode [REDACTED]
Personal licence number (if known) [REDACTED]
Issuing licensing authority (if known) Hackney

K

Please highlight any adult entertainment or services, activities, other entertainment or matters ancillary to the use of the premises that may give rise to concern in respect of children (please read guidance note 9).

None

L

Hours premises are open to the public Standard days and timings (please read guidance note 7)			State any seasonal variations (please read guidance note 5)
Day	Start	Finish	
Mon	08:00	23:00	Non-standard timings. Where you intend the premises to be open to the public at different times from those listed in the column on the left, please list (please read guidance note 6) The times on the left are standard cafe hours but for film nights or other activities such as standup comedy times will be as noted elsewhere.
Tue	08:00	23:00	
Wed	08:00	23:00	
Thur	08:00	23:00	
Fri	08:00	23:00	
Sat	08:00	23:00	
Sun	08:00	23:00	

Ribbons + Taylor Cafe
157 Stoke Newington Church St
N16 0UH

M Describe the steps you intend to take to promote the four licensing objectives:

a) **General – all four licensing objectives (b, c, d and e) (please read guidance note 10)**

We take the four licensing objectives seriously and will constantly strive to adhere to our aims and objectives listed below. We hope to develop a local film club and stand up comedy night and feel it is in every bodies interest to strive to maintain public safety and enjoyment.

b) **The prevention of crime and disorder**

We are part of the local radio scheme which has been very successful in keeping crime and disorder down in the area. We have installed a CCTV system in the premises. Any event held at the cafe will either be ticketed or private. We will keep numbers of patrons to a sensible number and would not allow people to drink or congregate outside on the street.

c) **Public safety**

We intend to put a risk assessment in place. We would not allow any more than 50 people in the venue at any one time to prevent any risk to the public in case of the need to evacuate the premises. We have a fire extinguisher service contract in place. There are two fire exits, one at each end of the property.

d) **The prevention of public nuisance**

We intend to try to identify any cause of nuisance and take appropriate steps. We do not envisage noise levels to exceed accepted norms. We will dissuade people from congregating outside to eliminate litter and public obstruction. Also we will monitor noise levels any any event held will finis by 2300hr at the latest.

e) **The protection of children from harm**

We will not allow children in the premises after 1800hr unless accompanied by a responsible adult. Our types of entertainment will be focused on an adult audience and therefore do not envisage children being present a great deal.

Checklist:

Please tick to indicate agreement

- I have made or enclosed payment of the fee.
- I have enclosed the plan of the premises.
- I have sent copies of this application and the plan to responsible authorities and others where applicable.
- I have enclosed the consent form completed by the individual I wish to be designated premises supervisor, if applicable.
- I understand that I must now advertise my application.
- I understand that if I do not comply with the above requirements my application will be rejected.
- [Applicable to all individual applicants, including those in a partnership which is not a limited liability partnership, but not companies or limited liability partnerships] I have included documents demonstrating my entitlement to work in the United Kingdom (please read note 15).

IT IS AN OFFENCE UNDER SECTION 158 OF THE LICENSING ACT 2003, TO MAKE A FALSE STATEMENT IN OR IN CONNECTION WITH THIS APPLICATION. THOSE WHO MAKE A FALSE STATEMENT MAY BE LIABLE ON SUMMARY CONVICTION TO A FINE OF ANY AMOUNT.

IT IS AN OFFENCE UNDER SECTION 24B OF THE IMMIGRATION ACT 1971 FOR A PERSON TO WORK WHEN THEY KNOW, OR HAVE REASONABLE CAUSE TO BELIEVE, THAT THEY ARE DISQUALIFIED FROM DOING SO BY REASON OF THEIR IMMIGRATION STATUS. THOSE WHO EMPLOY AN ADULT WITHOUT LEAVE OR WHO IS SUBJECT TO CONDITIONS AS TO EMPLOYMENT WILL BE LIABLE TO A CIVIL PENALTY UNDER SECTION 15 OF THE IMMIGRATION, ASYLUM AND NATIONALITY ACT 2006 AND PURSUANT TO SECTION 21 OF THE SAME ACT, WILL BE COMMITTING AN OFFENCE WHERE THEY DO SO IN THE KNOWLEDGE, OR WITH REASONABLE CAUSE TO BELIEVE, THAT THE EMPLOYEE IS DISQUALIFIED.

Part 4 – Signatures (please read guidance note 11)

Signature of applicant or applicant's solicitor or other duly authorised agent (see guidance note 12). **If signing on behalf of the applicant, please state in what capacity.**

Declaration	<ul style="list-style-type: none"> [Applicable to individual applicants only, including those in a partnership which is not a limited liability partnership] I understand I am not entitled to be issued with a licence if I do not have the entitlement to live and work in the UK (or if I am subject to a condition preventing me from doing work relating to the carrying on of a licensable activity) and that my licence will become invalid if I cease to be entitled to live and work in the UK (please read guidance note 15). The DPS named in this application form is entitled to work in the UK (and is not subject to conditions preventing him or her from doing work relating to a licensable activity) and I have seen a copy of his or her proof of entitlement to work, if appropriate (please see note 15)
Signature	Alexander Ross
Date	19/2/2018
Capacity	Main applicant

For joint applications, signature of 2nd applicant or 2nd applicant's solicitor or other authorised agent (please read guidance note 13). If signing on behalf of the applicant, please state in what capacity.

Signature	
Date	19/2/2018
Capacity	

Contact name (where not previously given) and postal address for correspondence associated with this application (please read guidance note 14) Premises Address			
UK-England			
Post town		Postcode	
Telephone number (if any)			
If you would prefer us to correspond with you by e-mail, your e-mail address (optional)			

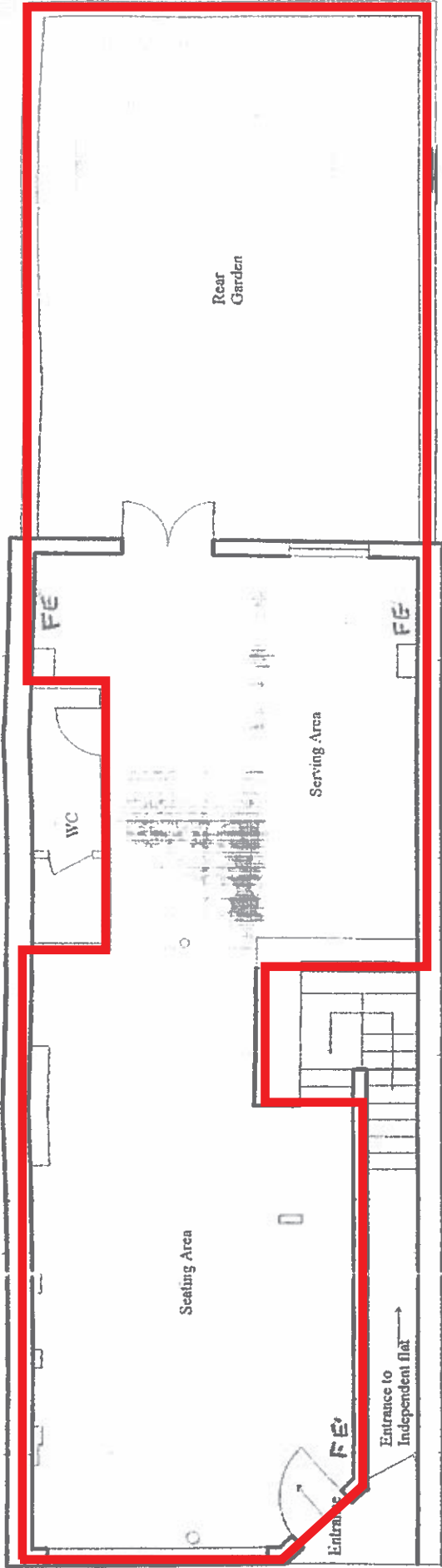

Ground Floor Plan

—
 DENOTES AREA WHERE
 LICENSABLE ACTIVITIES
 MAY TAKE PLACE

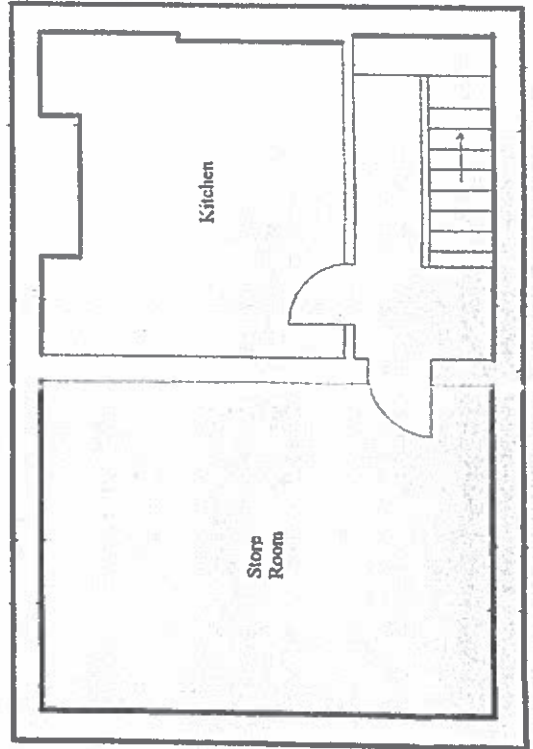

Basement Plan

FE - FIRE EXTINGUISHER

•Ground & Basement Premises
 157 Stoke Newington
 Church Street
 N16 0NH
 February 2018



APPENDIX B1

Planning Authority Representation: Application under the Licensing Act 2003

Details of Authority	2 Hillman Street, Hackney, London, E8 1FB
Officer contact name	Merryn McGregor
Officer telephone number	020 8356 8076
Officer's email address	merryn.mcgregor@hackney.gov.uk

APPLICATION PREMISES

Name and address of premises	Ribbons & Taylor Café Ground floor 157 Stoke Newington Church Street London N16 0UH
Applicant name	Mr Alexander Ross

COMMENTS

I make the following relevant representation in relation to the above application at the above address.

- Prevention of crime and disorder
- Public safety
- Prevention of public nuisance
- Protection of children from harm

Please supply any relevant evidence/information to support the above representation.

The application proposes a license for a café at ground floor level. The following licensable activities are proposed:

Films: 19:00 – 23:00, every day;
Supply of alcohol: 12:00 – 22:00 every day; and
Hours of operation: 08:00 – 23:00 every day.

Planning application NORTH/532/95/FP granted the use of the ground and lower ground floors as a café/restaurant and erection of chimney flue at the rear. Condition 2 states the following: *'The use hereby permitted shall not be carried out between 2300 hours and 0900 hours on any day.'*

The usage is therefore permitted. The hours of operation are outside of what is permitted under the planning permission. The applicant is advised to lodge a planning application to regularise the hours of operation. Licensing permission does not grant planning permission. Operating outside of the approved hours of operation is unlawful and may result in enforcement action.

Please provide the following information (if applicable)

Area (that permission applies to)	Ground floor and lower ground floor
Permitted use	A3 (café/restaurant)

Permitted hours	The use hereby permitted shall not be carried out between 2300 hours and 0900 hours on any day.
Specific/restrictive conditions	N/A
Recent applications	N/A
Decisions	N/A
Pending decisions	N/A
Reasons for refusal	N/A
Relevant Conditions/discharges	N/A

Are there any actions or measures that could be taken to allay concerns or objections? If so, please explain.

No representations with informative.

The hours of operation are outside of what is permitted under the planning permission. The applicant is advised to lodge a planning application to regularise the hours of operation. Licensing permission does not grant planning permission. Operating outside of the approved hours of operation is unlawful and may result in enforcement action.

The applicant is advised that these comments do not represent a formal decision of the Local Planning Authority as to the acceptability or otherwise of the proposed use and that the decision of the Licensing Authority is not prejudicial to the determination of any subsequent planning application.

Signed	
Name	Graham Callam
Date	27/03/2018

**RESPONSIBLE AUTHORITY REPRESENTATION:
APPLICATION UNDER THE LICENSING ACT 2003****RESPONSIBLE AUTHORITY DETAILS**

NAME OF AUTHORITY	Metropolitan Police service
ADDRESS OF AUTHORITY	Licensing Unit, Stoke Newington Police Station 33 Stoke Newington High Street London N16 8DS
CONTACT NAME	PC 691GD Kerrie RYAN
TELEPHONE NUMBER	020 7275 3022
E-MAIL ADDRESS	hackneylicensing@met.police.uk

APPLICATION PREMISES

NAME & ADDRESS OF PREMISES	Ribbons & Taylor Café 157 Stoke Newington Church Street London N16 0UH
NAME OF PREMISES USER	Mr Alexander ROSS

COMMENTS

I make the following relevant representations in relation to the above application to vary the Premises Licence at the above address.

- 1) the prevention of crime and disorder ◆
- 2) public safety €
- 3) the prevention of public nuisance ◆
- 4) the protection of children from harm

Representations (which include comments and/or objections) in relation to:

Police make the following objections in relation to the application for a Premises Licence at RIBBONS & TAYLOR CAFÉ, GROUND FLOOR, 157 STOKE NEWINGTON CHURCH STREET, LONDON, N16 0UH for the following reason(s):

This premises is situated on a busy main road and is surrounded by shops and other licensed premises.

The police would like a little more information as follows:

- What is the capacity of the café?
- How many customers could use the outside space alluded to in the application?
- Is the restaurant for sit down customers only, or can food be taken away?
- What alcohol will be sold at the premises?

Police would like to visit the premises and discuss the application on site.

Police have also attached a set of conditions which the police feel would assist in promoting the licensing objectives within an area that is saturated with licensed premises.

Police look forward to hearing from the applicant soon.

The above representations are supported by the following evidence and information.

Application submitted.

Are there any actions or measures that could be taken to allay concerns or objections? If so, please explain.

Signed PC 691GD RYAN (By E-mail)

Name (printed)

Proposed Conditions for Ribbons & Taylor Cafe,
157 Stoke Newington Church Street,
London, N16 0UH



1. The premises shall maintain a comprehensive CCTV system as per the minimum requirements of a Metropolitan Police Crime Prevention Officer. All public areas, entry and exit points will be covered enabling frontal identification of every person entering in any light condition. The CCTV system shall continually record whilst the premises is open for licensable activities and during all times when customers remain on the premises. All recordings shall be stored for a minimum period of 31 days with date and time stamping. Recordings shall be made available immediately upon the request of Police or authorised officer.
2. A staff member from the premises who is conversant with the operation of the CCTV system shall be on the premises at all times when the premises are open to the public. This staff member shall be able to show Police or an authorised officer of Hackney Borough Council recent data or footage with the absolute minimum of delay when requested.
3. An incident log shall be kept at the premises, and made available immediately to an authorised officer of the Hackney Borough Council or the Police, which will record the following:
 - a. all crimes reported to the venue
 - b. any complaints received
 - c. any incidents of disorder
 - d. any faults in the CCTV system
 - e. any refusal of the sale of alcohol
 - f. any visit by a relevant authority or emergency service.
4. All instances of crime or disorder to be reported by the designated premises supervisor or responsible member of staff to an agreed police contact point, as agreed with the Police.
5. Where the sale or supply of alcohol is taking place employees of the premises must request sight of evidence of the age of any person appearing to be under 25 years of age (Challenge 25). Such evidence may include a driving licence or passport.
6. There shall be prominent signage requesting customers to leave the premises quietly and respect local residents.
7. All staff will be given refresher training every twelve months on the legislation relating to the sales of alcohol to underage persons and drunken persons. Written records of this training shall be kept on the premises and produced to police or other authorised officer upon request.
8. The premises shall adhere to Hackney Police Weapons and Drugs Policies and any updates thereof.
9. There shall be no glass, drinks or open containers taken outside of the premises at any time, except for the designated rear seating area.

10. The capacity of the premises will be ** tbc ** excluding staff.
12. Alcohol shall not be sold, supplied, or consumed on the premises otherwise than to persons who are seated and taking substantial food from the menu and that the consumption of intoxicating liquor by such persons is ancillary to taking such meals. The supply of alcohol shall be by waiter or waitress service only.
13. The front of the premises shall be kept clean and swept at the close of business each day.

**FURTHER CONDITIONS MAY BE ADDED AFTER DISCUSSIONS
WITH THE APPLICANT.**

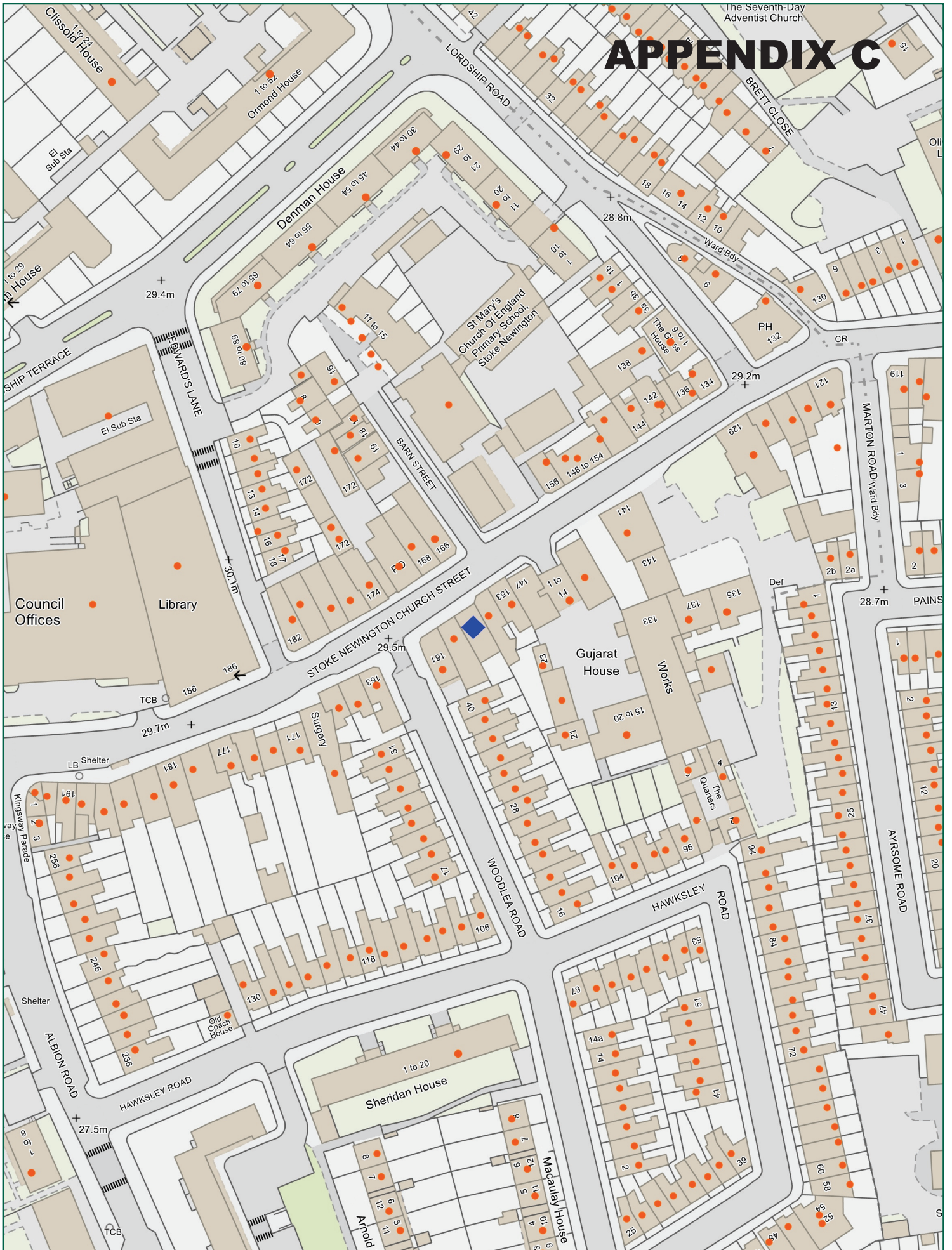
APPENDIX C



 <p>NORTH</p>			
<p>Scale: 1:1250 at A4</p>			
	<p>Ref: 16 April 2018</p>	<p>Produced by: unspecified email:</p>	<p>please specify copyright statement</p>