

REPORT OF GROUP DIRECTOR, NEIGHBOURHOODS AND HOUSING		
LICENSING SUB-COMMITTEE: 20/04/2017	Classification DECISION	Enclosure
Application for a Premises Licence Red Planet Pizza, 26 Kingsland Road, E2 8DA	Ward(s) affected Hoxton East & Shoreditch	

1. SUMMARY

Applicant(s) Sonia Alam	In SPA: Shoreditch Area
Date of Application 27/02/2017	Period of Application Permanent
Proposed licensable activity Late Night Refreshment	
Proposed hours of licensable activities	
Late Night Refreshment	Standard Hours: Mon 23:00-23:59 Tue 23:00-23:59 Wed 23:00-02:59 Thu 23:00-02:59 Fri 23:00-03:59 Sat 23:00-03:59 Sun 23:00-23:59
The opening hours of the premises	
	Standard Hours: Mon 11:00-23:59 Tue 11:00-23:59 Wed 11:00-02:59 Thu 11:00-02:59 Fri 11:00-03:59 Sat 11:00-03:59 Sun 11:00-23:59
Capacity: Not known	
Policies Applicable	LP3 (Operating Schedule), LP4 (Crime and Disorder), LP5 (Public Nuisance, LP8 (Public Safety), LP13 (Special Policy Area - Shoreditch)

List of Appendices	A – Application for a premises licence and supporting documents B – Representations from responsible authorities C – Representations from other persons D – Location map
Relevant Representations	<ul style="list-style-type: none"> • Environmental Health Authority (Environmental Protection and Environmental Enforcement) • Police • Licensing Authority • Other Persons

2. APPLICATION

- 2.1 Sonia Alam has made an application for a premises licence under the Licensing Act 2003:
- Late night refreshment
- 2.2 The application is attached as Appendix A. The applicant has not proposed any conditions.

3. CURRENT STATUS / HISTORY

- 3.1 The premises are not currently licensed for any activity. A previous premises licence was revoked by the Licensing Sub-committee on July 2016 following a review application by the Police.

4. REPRESENTATIONS: RESPONSIBLE AUTHORITIES

From	Details
Environmental Health Authority (Environmental Protection)	No representation received
Environmental Health Authority (Environmental Enforcement) (Appendix B1)	Representation received on the grounds of the prevention of public nuisance and public safety
Environmental Health Authority (Health & Safety)	Have confirmed no representation on this application
Weights and Measures (Trading Standards)	Have confirmed no representation on this application
Planning Authority	No representation received
Area Child Protection Officer	Have confirmed no representation on this application
Fire Authority	Have confirmed no representation on this application
Police (Appendix B2)	Representation received on the grounds of The Prevention of Crime and Disorder, Prevention of Public Nuisance, Licensing Hours and Special Policy Area.

Licensing Authority (Appendix B3)	Representation received on the grounds of The Prevention of Crime and Disorder, Prevention of Public Nuisance, Licensing Hours and Special Policy Area.
Health Authority	Have confirmed no representation on this application

5. REPRESENTATIONS: OTHER PERSONS

From	Details
Representation received from a local resident. (Appendix C)	Representation received on the grounds of The Prevention of Crime and Disorder, Public Safety and Prevention of Public Nuisance

6. GUIDANCE CONSIDERATIONS

- 6.1 The Licensing Authority is required to have regard to any guidance issued by the Secretary of State under the Licensing Act 2003.

7. POLICY CONSIDERATIONS

- 7.1 Licensing Sub-Committee is required to have regard to the London Borough of Hackney's Statement of Licensing Policy ("the Policy") adopted by the Licensing Authority.
- 7.2 The Policy applies to applications where relevant representations have been made. With regard to this application, policies, LP3 (Operating Schedule), LP4 (Crime and Disorder), LP5 (Public Nuisance), LP6 (Protection of Children from Harm), LP8 (Public Safety), and LP13 (Special Policy Area) are relevant.

8. OFFICER OBSERVATIONS

- 8.1 If the Sub-Committee is minded to approve the application, the following conditions should be applied the licence:

None.

9. REASONS FOR OFFICER OBSERVATIONS

No conditions have been proposed by applicant or responsible authorities.

10. LEGAL COMMENTS

- 10.1 The Council has a duty as a Licensing Authority under the Licensing Act 2003 to carry out its functions with a view to promoting the following 4 licensing objectives;
- The Prevention of Crime and Disorder
 - Public Safety
 - Prevention of Public Nuisance
 - The Protection of Children from Harm

10.2 It should be noted that each of the licensing objectives have equal importance and are the only grounds upon which a relevant representation can be made and for which an application can be refused or terms and conditions attached to a licence.

11. HUMAN RIGHTS ACT 1998 IMPLICATIONS

11.1 There are implications to;

- **Article 6** – Right to a fair hearing
- **Article 14** – Not to discriminate
- Balancing: **Article 1**- Peaceful enjoyment of their possession (i.e. a licence is defined as being a possession) with **Article 8** – Right of Privacy (i.e. respect private & family life) to achieve a proportionate decision having regard to the protection of an individuals rights against the interests of the community at large.

12. MEMBERS DECISION MAKING

- A. **Option 1**
That the application be refused
- B. **Option 2**
That the application be approved, together with any conditions or restrictions which Members consider necessary for the promotion of the Licensing objectives.

13. CONCLUSION

13.1 That Members decide on the application under the Licensing Act 2003.

Group Director, Neighbourhoods and Housing	Kim Wright
Lead Officer (holder of original copy):	Shan Uthayasangar Licensing Officer Licensing Service 2 Hillman Street E8 1FB Telephone: 020 8356 2431

LIST OF BACKGROUND PAPERS RELATING TO THIS REPORT

The following document(s) has been relied upon in the preparation of the report.

Description of document	Location
Office File: Red Planet Pizza, 26 Kingsland Road, E2 8DA	Licensing Service 2 Hillman Street London E8 1FB

Printed matter

Licensing Act 2003
LBH Statement of Licensing Policy

APPENDIX A

Hackney
LA01

Application for a premises licence to be granted under the Licensing Act 2003

PLEASE READ THE FOLLOWING INSTRUCTIONS FIRST

Before completing this form please read the guidance notes at the end of the form. If you are completing this form by hand please write legibly in block capitals. In all cases ensure that your answers are inside the boxes and written in black ink. Use additional sheets if necessary.

You may wish to keep a copy of the completed form for your records.

I/We SONIA ALAM
(Insert name(s) of applicant)

apply for a premises licence under section 17 of the Licensing Act 2003 for the premises described in Part 1 below (the premises) and I/we are making this application to you as the relevant licensing authority in accordance with section 12 of the Licensing Act 2003

Part 1 – Premises Details

Postal address of premises or, if none, ordnance survey map reference or description RED PLANET PIZZA RED PLANET PIZZA 26 KINGSLAND ROAD HACKNEY LONDON			
Post town	LONDON	Post code	E2 8DA

Telephone number at premises (if any)	
Non-domestic rateable value of premises	£14500

Part 2 - Applicant Details

Please state whether you are applying for a premises licence as
Please tick yes

a)	an individual or individuals *	<input type="checkbox"/>	please complete section (A)
b)	a person other than an individual *		
	i. as a limited company	<input checked="" type="checkbox"/>	please complete section (B)

	ii.	as a partnership	..	please complete section (B)
	iii	as an unincorporated association or	..	please complete section (B)
	iv	other (for example a statutory corporation)	..	please complete section (B)
c)		a recognised club	..	please complete section (B)
d)		a charity	..	please complete section (B)
e)		the proprietor of an educational establishment	..	please complete section (B)
f)		a health service body	..	please complete section (B)
g)		a person who is registered under Part 2 of the Care Standards Act 2000 (c14) in respect of an independent hospital in Wales	..	please complete section (B)
ga		a person who is registered under Chapter 2 of Part 1 of the Health and Social Care Act 2008 (within the meaning of that Part) in an independent hospital in England	..	please complete section (B)
h)		the chief officer of police of a police force in England and Wales	..	please complete section (B)

* If you are applying as a person described in (a) or (b) please confirm:

Please tick yes

- I am carrying on or proposing to carry on a business which involves the use of the premises for licensable activities; or
- I am making the application pursuant to a
 - statutory function or
 - a function discharged by virtue of Her Majesty's prerogative

(A) INDIVIDUAL APPLICANTS (fill in as applicable)

Title Mrs			
Surname Sonia Alam		First names Sonia	
I am 18 years old or over Yes " Please tick yes			
Current postal address if different from premises address		UK-England	
Post Town		Postcode	
Daytime contact telephone number			
E-mail address (optional) [REDACTED]			

SECOND INDIVIDUAL APPLICANT (if applicable)

Title Mr			
Surname		First names	
I am 18 years old or over " Please tick yes			
Current postal address if different from premises address		UK-England	
Post Town		Postcode	
Daytime contact telephone number			
E-mail address (optional)			

(B) OTHER APPLICANTS

Please provide name and registered address of applicant in full. Where appropriate please give any registered number. In the case of a partnership or other joint venture (other than a body corporate), please give the name and address of each party concerned

Name [REDACTED]
Address [REDACTED] [REDACTED] UK-England
Registered number (where applicable) [REDACTED]
Description of applicant (for example, partnership, company, unincorporated association) [REDACTED]
Telephone number (if any) [REDACTED]
E-mail address (optional) [REDACTED]

Part 3 Operating Schedule

When do you want the premises licence to start?	28-02-2017
---	------------

If you wish the licence to be valid only for a limited period, when do you want it to end?

Please give a general description of the premises (please read guidance note 1)

If 5,000 or more people are expected to attend the premises at any one time, please state the number expected to attend.

4

What licensable activities do you intend to carry on from the premises?

(Please see sections 1 and 14 of the Licensing Act 2003 and Schedules 1 and 2 to the Licensing Act 2003)

	Provision of regulated entertainment	Please tick any that apply
a)	plays (if ticking yes, fill in box A)	<input type="checkbox"/>
b)	films (if ticking yes, fill in box B) <input type="checkbox"/>	..
c)	indoor sporting events (optional, fill in box C)	..
d)	boxing or wrestling entertainment (if ticking yes, fill in box D)	..
e)	live music (optional, fill in box E) <input type="checkbox"/>	..
f)	recorded music (if ticking yes, fill in box F)	..
g)	performances of dance (optional, fill in box G)	..
h)	anything of a similar description to that falling within (e), (f) or (g) (if ticking yes, fill in box H)	..
	Provision of late night refreshment (if ticking yes, fill in box L)	<input checked="" type="checkbox"/>
	Supply of alcohol (if ticking yes, fill in box J)	..

Complete boxes K, L and M (optional)

A

Plays Standard days and timings (please read guidance note 6)	<u>Will the performance of a play take place indoors or outdoors or both – please tick</u> (please read guidance note 2)	Indoors	
		Outdoors	

1

Late night refreshment Standard days and timings (please read guidance note 6)			Will the provision of late night refreshment take place indoors or outdoors or both – please tick (please read guidance note 2)	Indoors	<input checked="" type="checkbox"/>
Day	Start	Finish		Outdoors	<input type="checkbox"/>
Mon	23:00	23:59	Please give further details here (please read guidance note 3)	Both	<input type="checkbox"/>
Tue	23:00	23:59			
Wed	23:00	02:59	State any seasonal variations for the provision of late night refreshment (please read guidance note 4)		
Thur	23:00	02:59			
Fri	23:00	03:59	Non standard timings. Where you intend to use the premises for the provision of late night refreshment at different times, to those listed in the column on the left, please list (please read guidance note 5)		
Sat	23:00	03:59			
Sun	22:00	23:59			

J

Supply of alcohol Standard days and timings (please read guidance note 6)			Will the supply of alcohol be for <u>consumption (Please tick box)</u> (please read guidance note 7)	On the premises	
				Off the premises	
Day	Start	Finish		Both	
Mon			State any seasonal variations for the supply of alcohol (please read guidance note 4)		
Tue					
Wed					
Thur			Non standard timings. Where you intend to use the premises for the supply of alcohol at different times to those listed in the column on the left, please list (please read guidance note 5)		
Fri					
Sat					
Sun					

State the name and details of the individual whom you wish to specify on the licence as designated premises supervisor:

Name :	
Mr	
Address	
UK-England	
Postcode	
Personal licence number (if known)	
Issuing licensing authority (if known) Please select	

K

Please highlight any adult entertainment or services, activities, other entertainment or matters ancillary to the use of the premises that may give rise to concern in respect of children (please read guidance note 8).
THERE IS NOT ANY ENTERTAINMENT OR ANY ALCOHOL ACTIVITIES. ONLY HOT FOOD SUCH PIZZA, BURGER AND CHINESE FOOD

L

Hours premises are open to the public Standard timings (please read guidance note 6)			State any seasonal variations (please read guidance note 4)
Day	Start	Finish	
Mon	11:00	23:59	
Tue	11:00	23:59	
Wed	11:00	02:59	
Thur	11:00	02:59	
			<u>Non standard timings. Where you intend the premises to be open to the public at different times from those listed in the column on the left, please list</u> (please read guidance note 5)

Fri	11:00	03:59	
Sat	11:00	03:59	
Sun	11:00	23:59	

M Describe the steps you intend to take to promote the four licensing objectives:

a) General – all four licensing objectives (b,c,d,e) (please read guidance note 9)

b) The prevention of crime and disorder

SINCE WE HAVE BEEN HERE, WE NEVER BEEN INVOLVE WITH ANY CRIME OR ANY ILLEGAL ACTIVITIES .

c) Public safety

WE DO CARE PUBLIC SAFETY. HERE IS NOTHING DANGEROUS.

d) The prevention of public nuisance

ITS JUST A SMALL SITTING AREA WHERE CAN BE GATHERED MAX 5 TO 8 PEOPLE AT A TIME. AND WE DON'T SELL ANY ALCOHOL AS WELL ONLY HOT FOOD.

e) The protection of children from harm

THERE IS NOTHING HARM TO CHILDREN

Checklist:

Please tick to indicate agreement

- I have enclosed the plan of the premises.
- I have sent copies of this application and the plan to responsible authorities and others where applicable.
- I have enclosed the consent form completed by the individual I wish to be designated premises supervisor, if applicable.
- I understand that I must now advertise my application.
- I understand that if I do not comply with the above requirements my application will be rejected.

IT IS AN OFFENCE, LIABLE ON SUMMARY CONVICTION TO A FINE NOT EXCEEDING LEVEL 5 ON THE STANDARD SCALE, UNDER SECTION 158 OF THE LICENSING ACT 2003, TO MAKE A FALSE STATEMENT IN OR IN CONNECTION WITH THIS APPLICATION.

Part 4 – Signatures (please read guidance note 10)

Signature of applicant or applicant's solicitor or other duly authorised agent (see guidance note 11). **If signing on behalf of the applicant, please state in what capacity.**

Signature	SONIA ALAM
Date	27/2/2017
Capacity	DIRECTOR

For joint applications, signature of 2nd applicant or 2nd applicant's solicitor or other authorised agent (please read guidance note 12). **If signing on behalf of the applicant, please state in what capacity.**

Signature	
Date	27/2/2017
Capacity	

<p>Contact name (where not previously given) and postal address for correspondence associated with this application (please read guidance note 13)</p> <p>Applicant address</p> <p>UK-England</p>			
Post town		Postcode	
Telephone number (if any)			
If you would prefer us to correspond with you by e-mail, your e-mail address (optional)			

Notes for Guidance

1. Describe the premises, for example the type of premises, its general situation and layout and any other information which could be relevant to the licensing objectives. Where your application includes off-supplies of alcohol and you intend to provide a place for consumption of these off-supplies, you must include a description of where the place will be and its proximity to the premises.
2. Where taking place in a building or other structure please tick as appropriate (indoors may include a tent).
3. For example the type of activity to be authorised, if not already stated, and give relevant further details, for example (but not exclusively) whether or not music will be amplified or unamplified.
4. For example (but not exclusively), where the activity will occur on additional days during the summer months.
5. For example (but not exclusively), where you wish the activity to go on longer on a particular day e.g. Christmas Eve.
6. Please give timings in 24 hour clock (e.g. 16:00) and only give details for the days of the week when you intend the premises to be used for the activity.

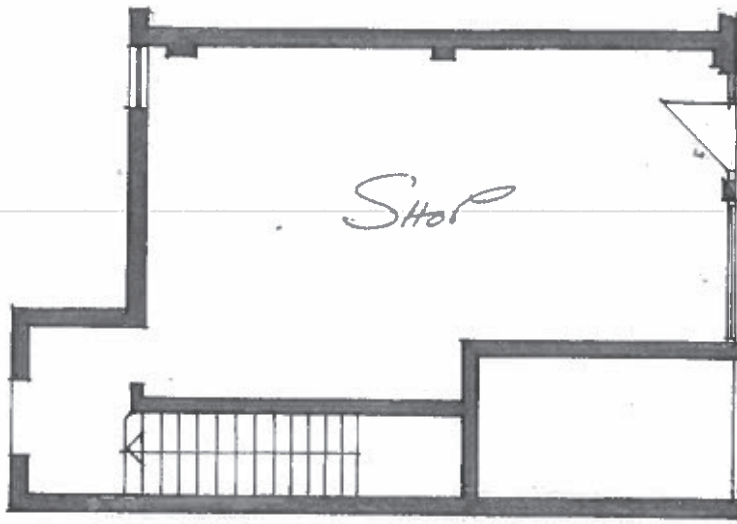

Ground Floor Plan

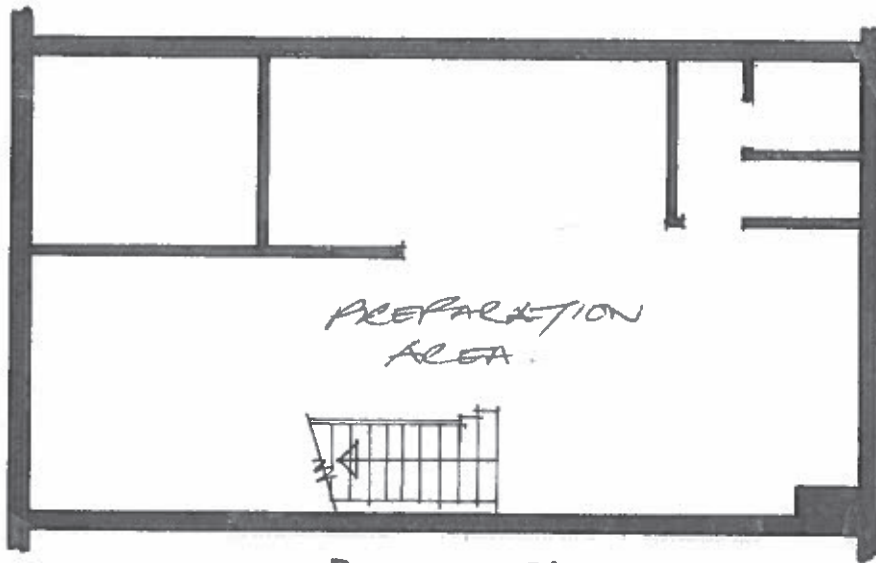

Basement Plan

 <p>david silverman architectural consultant 70 woodland drive, watford, herts wd17 3bz mobile: 07941 306 146</p>	
<p>SITE</p> <p>26 Kingsland Road</p> <p>London E2 8DA</p>	
<p>CLIENT</p>	
<p>DETAIL</p>	
<p>DATE</p>	<p>DRAWING NUMBER</p> <p>16/259/1</p>
<p>SCALE</p> <p>1:100</p>	
<p>DRAWN BY</p>	

APPENDIX B1

RESPONSIBLE AUTHORITY REPRESENTATION: APPLICATION UNDER THE LICENSING ACT 2003

RESPONSIBLE AUTHORITY DETAILS

NAME OF AUTHORITY	Environmental Health (Environmental Enforcement)
ADDRESS OF AUTHORITY	4 th Floor, Hackney Service Centre, 1 Hillman Street, London E8 1DY
CONTACT NAME	Jacey Frewin
TELEPHONE NUMBER	0208 356 4567
E-MAIL ADDRESS	Jacey.frewin@hackney.gov.uk

APPLICATION PREMISES

NAME & ADDRESS OF PREMISES	Red Planet Pizza 26 Kingsland Road London E2 8DA
NAME OF PREMISES USER	Tastebite Group Limited

COMMENTS

I make the following relevant representations in relation to the above application in respect of licensable activities.

- | | | |
|----|--------------------------------------|---|
| 1) | the prevention of crime and disorder | |
| 2) | public safety | X |
| 3) | the prevention of public nuisance | X |
| 4) | the protection of children from harm | |

Representations (which include comments and/or objections) in relation to:

ENVIRONMENTAL LICENCE CONDITIONS IN RESPECT OF

Red Planet Pizza, 26 Kingsland Road, E2 8DA

The business is located in Kingsland Road which is an area where waste is not allowed to be stored on the public highway for any length of time. Businesses have a legal requirement to ensure that they have adequate arrangements in place for the storage and disposal of waste generated by the business. Also there should be measures put in place to prevent littering to the detriment of the area.

The above representations are supported by the following evidence and information.

Information and Evidence – we have received complaints in the past regarding littering and build-up of waste in the area, There is a pending prosecution against the previous owners of this business for the illegal deposit of waste on the public highway, and we do not believe that the current waste contract in place for the business is sufficient for the amount of waste they are producing. There have been instances in the past where Enforcement Officers have found evidence of the illegal disposal of waste from this business.

Experience has also shown that there is the probability that there will be cigarette litter outside these premises due to the smoking ban.

Are there any actions or measures that could be taken to allay concerns or objections? If so, please explain.

Applicant should contact Jacey Frewin by phone or email, to discuss some conditions which could allay our concerns.

Signed jacey.frewin@hackney.gov.uk

Name Jacey Frewin

**RESPONSIBLE AUTHORITY REPRESENTATION:
APPLICATION UNDER THE LICENSING ACT 2003****RESPONSIBLE AUTHORITY DETAILS**

NAME OF AUTHORITY	Metropolitan Police service
ADDRESS OF AUTHORITY	Licensing Unit, Stoke Newington Police Station 33 Stoke Newington High Street London N16 8DS
CONTACT NAME	PC 691GD Kerrie RYAN
TELEPHONE NUMBER	020 7275 3022
E-MAIL ADDRESS	hackneylicensing@met.police.uk

APPLICATION PREMISES

NAME & ADDRESS OF PREMISES	Red Planet Pizza 26 Kingsland Road London E2 8DA
NAME OF PREMISES USER	Red Planet Pizza

COMMENTS

I make the following relevant representations in relation to the above application to vary the Premises Licence at the above address.

- 1) the prevention of crime and disorder ◆
- 2) public safety
- 3) the prevention of public nuisance ◆
- 4) the protection of children from harm

Representations (which include comments and/or objections) in relation to:

Police make the following representations in relation to the application to for a new Premises Licence at RED PLANET PIZZA, 26 KINGSLAND ROAD, LONDON, E2 for the following reason(s):

Red Planet Pizza is located within the Shoreditch Special Policy Area. This area is already saturated with licensed premises. LBH's Statement of licensing policy states that 'where a relevant representation is made to any application within the area of Shoreditch SPA, the application will be refused unless there are exceptional circumstances. This policy is to be strictly applied. Police would like to ask the applicant what the 'exceptional circumstances' are in this case?

Shoreditch has an extremely high footfall, especially at weekend, where tens of thousands of people come to eat and drink. Police deal with countless incidents of drunkenness, ASB (urination, vomiting, fighting), crime and disorder every night and another venue on this incredibly busy street will undoubtedly add to this.

Police are familiar with this particular venue as police reviewed the licence when the licence holders consistently breached their conditions, were the subject of various visits from Immigration Officers and stayed open beyond their specified opening hours. This process resulted in the premises licence being revoked.

This premises is located in one of the busiest spots in Shoreditch as there is a long bank of licensed bars surrounding it. During the early hours of the morning I have observed on numerous occasions as members of the public have had to step into the road to pass the crowds loitering on the pavements. There is a very busy bus lane directly outside, which has seen many near misses. People naturally loiter outside and around a hot food establishment during the early hours of the morning waiting for friends or deciding what to do/go instead of moving on and finding transport home or another destination.

Is the applicant aware that their premises is within a Special Policy Area? This application seeks a licence to be open very late. Police cannot support this application.

The above representations are supported by the following evidence and information.

Application submitted

Are there any actions or measures that could be taken to allay concerns or objections? If so, please explain.

Signed PC 691GD RYAN (By E-mail)

Name (printed)

B3

RESPONSIBLE AUTHORITY REPRESENTATION: APPLICATION UNDER THE LICENSING ACT 2003

RESPONSIBLE AUTHORITY DETAILS

NAME OF AUTHORITY	Licensing Authority
ADDRESS OF AUTHORITY	Licensing Service 2 Hillman St London E8 1FB
CONTACT NAME	David Tuitt
TELEPHONE NUMBER	020 8356 4942
E-MAIL ADDRESS	david.tuitt@hackney.gov.uk

APPLICATION PREMISES

NAME & ADDRESS OF PREMISES	Red Planet Pizza 26 Kingsland Road E2 8DA
NAME OF APPLICANT	Sonia Alam

COMMENTS

I make the following relevant representations in relation to the above application.

- the prevention of crime and disorder **x**
- public safety
- the prevention of public nuisance **x**
- the protection of children from harm

Representations (which include comments and/or objections) in relation to:

The premises is located in the Shoreditch Special Policy Area (SPA) therefore Policy LP13 applies. This area has been identified as suffering from negative cumulative impact as a result of the high concentration of licensed premises in the area. And as part of a review of the Council's Statement of Licensing Policy a study was carried out by the Council's Corporate Policy Team to look at the impact of the night time economy in the locality. This study was used to formulate the report which was presented to the Licensing Committee on 25th March 2015. The study made a number of findings, however the following are particularly notable:

- 342 premises were granted across Hackney between 1st January 2011 and 31st December 2014.
- 33% of all current licences granted between 1st January 2011 and 31st December 2014 were in the Special Policy Area and the wider Shoreditch area.
- Shoreditch contained 28% of the alcohol licences in Hackney.
- Where areas containing the top 50% of crimes [robbery, violence and thefts] have been singled out, the pattern of crime also appears to follow the trajectory of commercial premises locations.
- Figures from the London Ambulance Service show that between 2011 and 2014, 15% of alcohol related ambulance call outs were in the Hoxton East and Shoreditch ward, a trend which is increasing.

LP13 of the Council's Statement of Licensing Policy states the following:

LP13 Special Policy Area – Shoreditch

It is the Council's policy that where a relevant representation is made to any application within the area of the Shoreditch SPA, the application will be refused unless there are exceptional circumstances. This policy is to be strictly applied. The Council expects that any exceptional circumstances offered by the applicant should be genuinely exceptional and so would not

include reference to:

- **The quality and track record of the management**
- **The good character of the applicant**
- **The extent of any variation sought.**

It is noted that the proposed hours are well in excess of the hours authorised by a premises licence that was revoked by the Licensing Sub-Committee on 7 July 2016 following a review application by the Police. See:

<http://mginternet.hackney.gov.uk/ieListDocuments.aspx?CId=267&MIId=3670>.

It is also noted that no exceptional circumstances have been offered by the applicant as to why there should be a diversion from the policy as set out above.

The above representations are supported by the following evidence and information.

The Licensing Act 2003, Statement of Licensing Policy 2016 and Guidance issued by the Home Office.

Are there any actions or measures that could be taken to allay concerns or objections? If so, please explain.

N/A

Name: David Tuitt (Licensing Officer)

Date: 27/03/2017

APPENDIX C

22 MAR 2017

██████████ Kingsland Road, London E2 ██████████
██
██

Licensing
Hackney Service Centre,
1 Hillman Street,
London E8 1DY

RE: RED PLANET PIZZA LICENSING APPLICATION BY SONIA ALAM

Dear Licensing Service:

I reside ██████████ Kingsland Road, London E2 ██████████.

As such I am an interested party in relation to the above late license application.

I strongly object to the license application made by Sonia Alam in relation to these premises.

I object on the following grounds:

1. Prevention of Crime and Disorder; and/or

The premises is already open from 11am until 12am (midnight) every day of the week. There is a bus stop directly outside the premises where people already congregate in large groups. Several attempts have been made to break into my property. The outer window glass of the front door has been smashed and the camera door bell damaged beyond repair. Fortunately a metal shield behind the front door prevented the perpetrators gaining access. The extension of hours requested will exacerbate this existing problem and further create a magnet for people leaving late night drinking establishments who are often intoxicated. If the application is granted we respectfully submit that this will only increase the chances of criminal damage to my property and greater disorder outside the property. I therefore respectfully ask that this licensing application for a late license be denied.

2. Public Safety; and/or

The premises is already open from 11am until 12am (midnight) every day of the week. Fights frequently occur outside already and the Police have had to be called to intervene on several occasions when I have asked the parties involved to be respectful of noise levels. The extension of hours requested will only exacerbate this existing problem and will create a magnet for persons leaving late night drinking establishments who are often intoxicated. I believe this makes breaches of public safety more likely to occur as intoxicated clients are more likely to be involved in altercations with the general public or each other. I would respectfully ask that this licensing application for a late license be denied.

I believe the premises are sublet as a franchise and the workers operating the premises change frequently. The record will show that armed S019 Police have raided Red Planet in the past in relation to the operation of the premises. I would respectfully submit given this history this is also concerning from a Public safety standpoint and an additional reason to refuse this application.

3. Prevention of Public Nuisance

- (a) The premises is already open from 11am until 12am (midnight) every day of the week. The extension of hours requested will create a magnet for persons leaving late night drinking establishments who are often intoxicated. I believe it will be impossible for the applicant to ensure peace and quiet for residents of the building and neighbouring buildings. By its very nature the operations of the business will create a noise nuisance late at night which far outweighs any service to the public offered by an extended license. As stated above, the clients of this business during the late licensing hours requested will more likely than not be intoxicated. This I believe also makes it more likely that they will cause excess noise, litter, confrontation, altercations and other nuisance which will adversely affect the residents of the building and its neighbours.
- (b) The applicant has recently changed the nature of the business from a Pizza parlor to a purveyor of all types of deep fried and fried foods. This has already resulted in nuisance to the building through the installation of an addition to the extraction venting which was carried out with no notice to the other tenants of the building. Presently, it is almost impossible to sleep until the venting system is shut down at midnight. An extension of hours would make this problem intolerable. In summer opening the front windows is out of the question due to noise from the applicant's clientele loitering outside. Opening the rear windows is similarly a problem due to noise and vibration from the applicant's venting system.
- (c) I would respectfully ask that this licensing application for a late license be denied.

For all of the reasons stated above I would respectfully ask that this licensing application for a late license be denied.

I would be more than happy to discuss these issues in person with the Licensing Service and again respectfully request that this late license application be rejected.

Yours faithfully,

[Redacted Signature]

20.03.2017

APPENDIX D

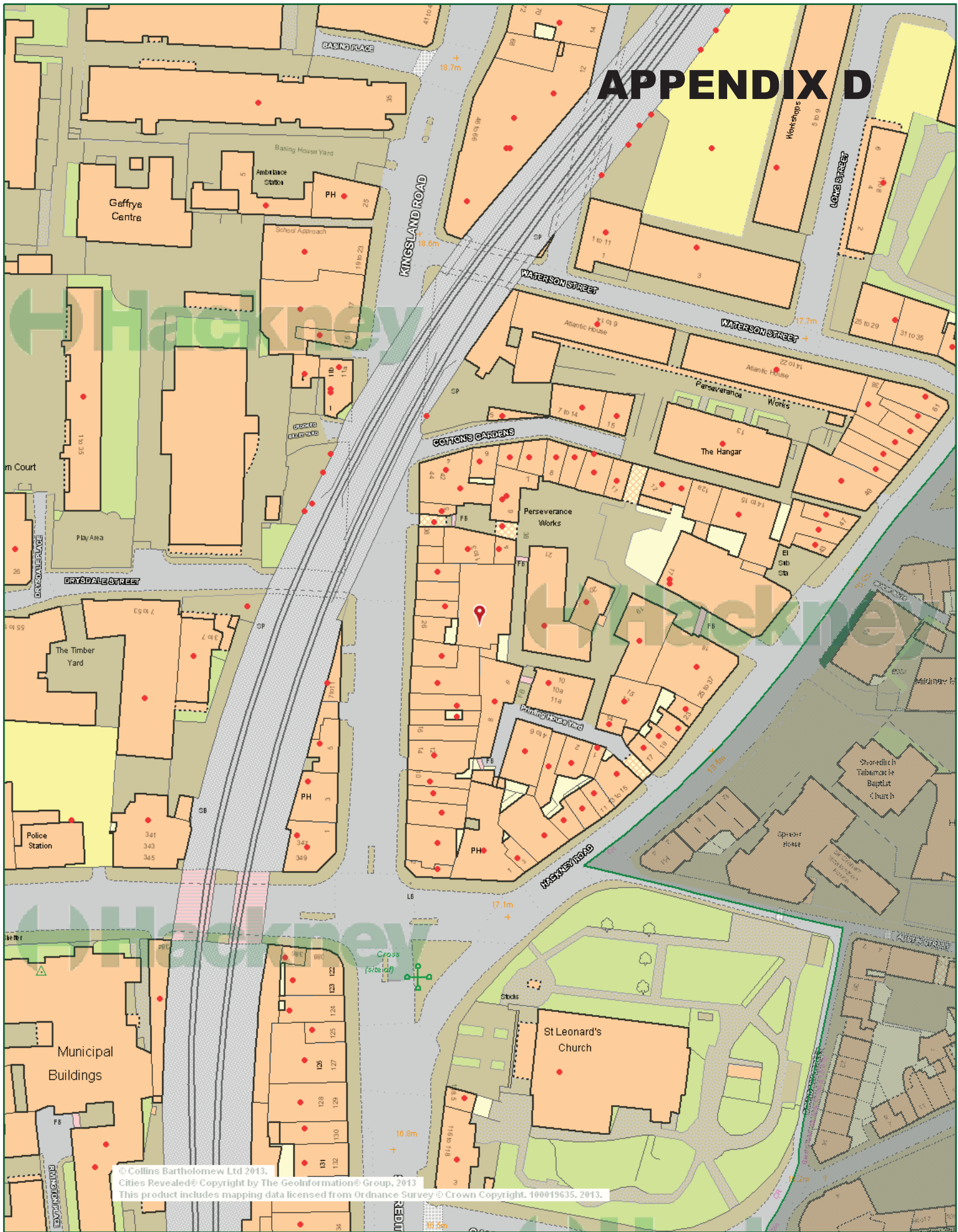

© Collins Bartholomew Ltd 2013.
 Cities Revealed© Copyright by The GeoInformation© Group, 2013
 This product includes mapping data licensed from Ordnance Survey © Crown Copyright, 100019635, 2013.



Red Planet Pizza

Scale 1/1250

at A4



Date 11/4/2017

Ordnance Survey This product includes mapping data licensed from Ordnance Survey with the permission of HMSO © Crown Copyright 2011. All rights reserved. License number. 100019635, 2011
 © Collins Bartholomew © Bartholomew Ltd. Reproduced by permission, Harper Collins Publishers 2010
 Cities Revealed© Copyright by The GeoInformation© Group, 2010