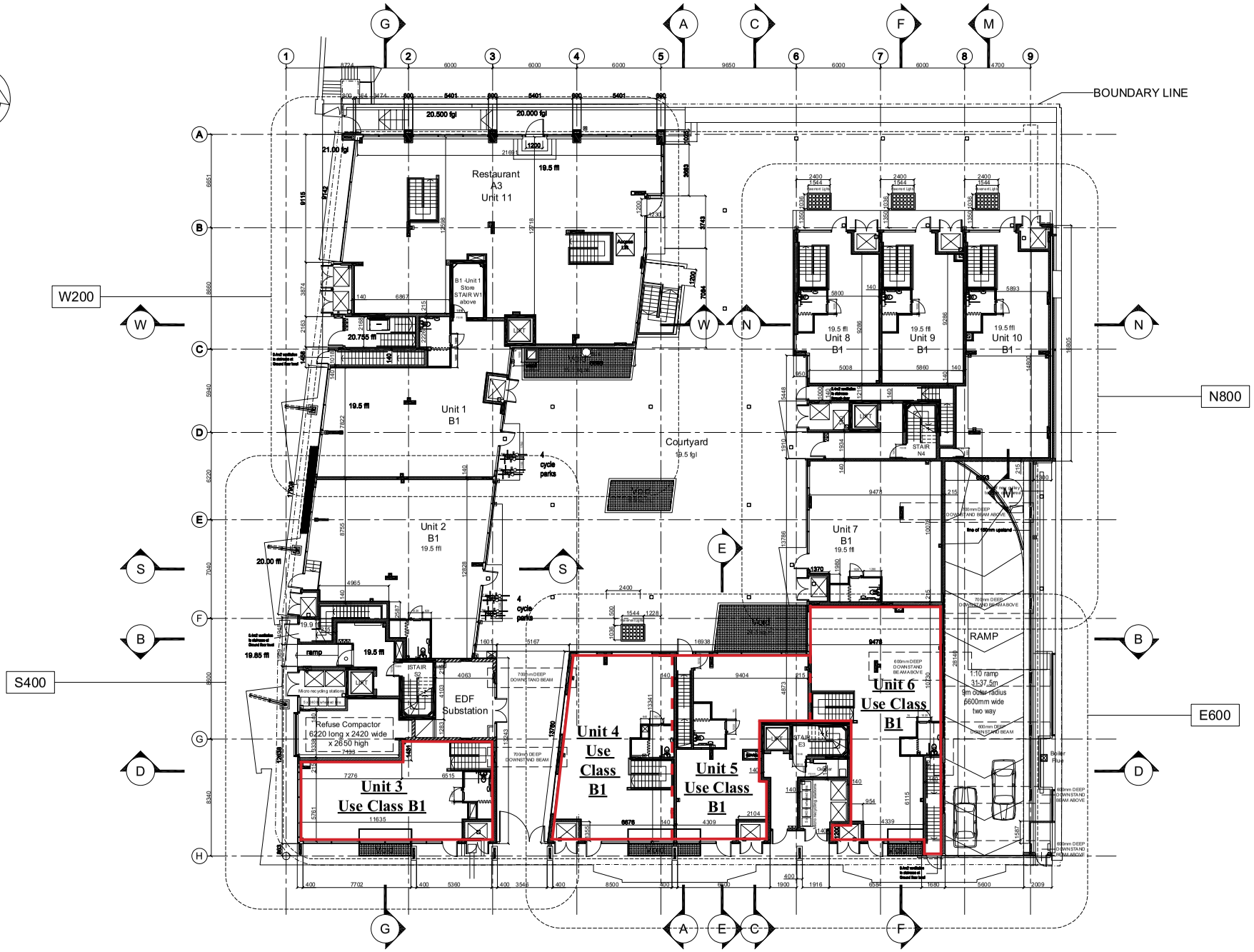

Ground Floor Plan

Mount Anvil Plc
Tel: 01727 898 000
Fax: 01727 898 001
3 Victoria Squ.
Victoria St
St Albans
Hertfordshire
AL1 3TF

Project:
Angel Wharf
Shepherdess Walk
London N1 7JL

Drawing:
Ground Floor Plan - Existing

Drawn by:	Scale:	Date:
LWK	1:100@A0/1:280@A3	Aug '06

This drawing is copyright
All dimensions to be checked on site.
Any discrepancies to be reported to the Architect immediately.
This drawing should not be scaled.

Drawing no: 1492/PE2-01
Rev: