

This drawing is a preliminary design and is subject to change without notice. It is not to be used for construction purposes. The client is responsible for ensuring that the information provided is accurate and up to date. The design is based on the information provided and is not a guarantee of performance. The design is based on the information provided and is not a guarantee of performance.

FILENAME: S:\PLANS\1007_VEP\1007_VEP_PLN_A_03.dwg
 PLOT DATE: 14/12/2007
 PLOT TIME: 10:00:00
 PLOT DATE: 14/12/2007
 PLOT TIME: 10:00:00

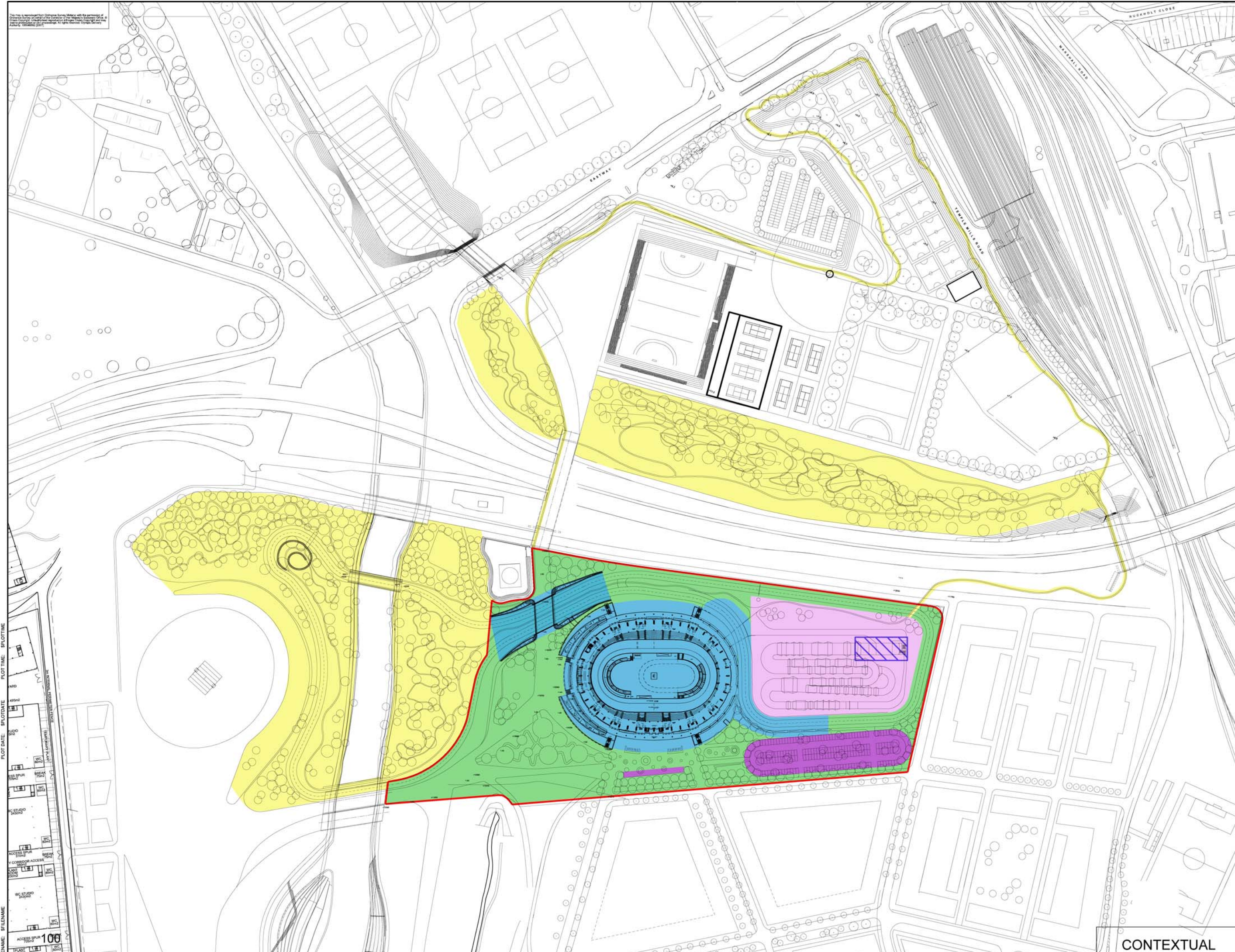

Do not scale this drawing.
 Notes:

LANDSCAPE SHOWN FOR CONTEXTUAL PURPOSES ONLY - NOT FOR APPROVAL
 USE OF THE ROOMS, THE FURNITURE, AND SEATING LAYOUTS SHOWN FOR CONTEXTUAL PURPOSES ONLY - NOT FOR APPROVAL.

R/V/W
 CONSULTANTS
CYCLE TRACK DESIGN
 R.V. WEBB CONSULTANTS
 STAINES, UK, TW19 2LH
 Fax: 01754 464661 Email: R.V.W@RVA.CO.UK

- APPLICATION PLANNING BOUNDARY
- PLANNING PERMISSION
- PLANNING PERMISSION - BMX TRACK EARTHWORKS
- PLANNING PERMISSION - CAR PARK
- OUTLINE PERMISSION - BOUNDARY FOR BMX START GATE BUILDING
- PLANNING PERMISSION - EARTHWORKS
- CONTEXTUAL ONLY

Rev	Description	Drawn	Checkd	Date
01	Planning Application			12/06/2008

In addition to the hazards / risks normally associated with the types of work detailed on this drawing, the following risks and information:

Construction	Demolition	Removal of Existing
CA	CA	CA

For information relating to the Cleaning and Maintenance see the Health & Safety File.
 A method of all works will be carried out by a competent contractor (where appropriate) to an approved method statement.

Created: Prepared by Hopkins Architects On behalf of the ODA

Project Title: Velopark

Drawing Title: Velodrome, BMX, and immediate environs
 Drawing showing extent of application in Legacy Mode

Drawn	Checked	Approved

Scale	Date	Status
NTS	14/12/2007	S2

Purpose of Drawing	Rev	Sheet
Planning Application	03	##

Drawing No: VEP-HAL-6-PLN-DR-A-6-D56-0013

Document Identification: Contract No. | Project Area | Doc. Category | Sequence | Sheet No.
 1007 | VEP | PLN | A | 03 | 0000 |

CONTEXTUAL